WEATHER FORECAST

For 36 hours ending 5 p.m., Wednesday:
Victoria and vicinity—Light to moderate westerly winds, partly cloudy and cool, with showers.

Victoria Daily Times

WHERE TO GO TO-NIGHT

Pantages—Vaudeville.
Capitol—The Ne'er Do Well.
Dominion—You Can't Fool Your Wife.
Columbia—The Wall Flower.
Royal—Dick Turpin's Ride to York.

VOL. 62 NO. 122 | VICTORIA, B. C., TUESDAY, MAY 22, 1923 | PRICE FIVE CENTS

STANLEY BALDWIN NEW BRITISH PRIME MINISTER

CHINESE TROOPS MOVE AWAY FROM VICINITY OF CAMP OF BANDITS

No News Has Come From Robbers' Stronghold of Execution of Any of Foreign Prisoners; Washington Insists Peking Bear All Responsibility For Captives' Release.

Shanghai, May 22, 10 p.m.—The "zero hour" for the captives of the Suchow bandits has passed and no announcement has been received from the brigands' stronghold of any executions. Government troops are withdrawing, as the bandits demanded. The nearest soldiers to Paotsuku, the captives' mountain prison, now are six miles distant.

Washington, May 22.—President Harding, in consultation with his Cabinet to-day, decided that the United States Government must be guided by advices from Minister Schurman at Peking and consular officers in China in its efforts to secure the release of United States and other foreign citizens held captive by the bandits in Shantung province.

Only as a last resort, it was said by a White House spokesman, would the United States Government participate in direct negotiations with the bandits or take any action which would relieve the Peking Government of responsibility in the case.

NEW TRIAL ASKED FOR ACCUSED

Ex-Postal Employee, Charles Brigden, Seeks Stay of Sentence

Holding that the accused Charles Brigden, convicted by a jury on an indictment presented at the Assize court charging him with the theft of letters from His Majesty's mails, had suffered an injustice and was entitled to a new trial, J. A. Aikman moved to this effect when argument was resumed by Mr. Justice Macdonald this morning.

The learned trial judge had erred in failing to have evidence relating to other letters than those in the indictment struck from the records, and in permitting the jury to view the post office premises in the absence of the accused and his counsel, contended Mr. Aikman, who further urged that the verdict of guilty should not be accepted in that there was no evidence to connect the accused with the charge. The two letters, mentioned in the indictment, had not been removed from the post office and when the accused was taxed about them he had frankly said that they were in his office. Mr. Aikman moved for a stay of sentence and an order for a new trial, or alternatively, permission to take a reserved case before the Court of Appeal.

Henry C. Hall, K. C., for the Crown did not oppose the application but addressed his remarks to the wording of the questions advanced by Mr. Aikman as those upon which a reserved case was sought. Argument was resumed at 2.30 this afternoon, Mr. Justice Macdonald withholding his decision on the application meanwhile.

BRICKLAYERS OF NEW YORK STRIKE

Wage of $12 a Day Is Men's Demand

$200,000,000 Worth of Construction May Be Halted

New York, May 22.—Prospects of a complete tie-up of $200,000,000 worth of construction within a month if the union bricklayers who went on strike yesterday remain out, were seen today by employers.

The bricklayers demand $12 a day. Building employers are reported to have offered $10 a day, with a bonus amounting to $2 during the present building emergency.

Five thousand union bricklayers are on strike. Officials of the Master Builders' Association say the men flouted arbitration proposals and violated an agreement to defer action until another meeting had been held. The association employed 1,500 of the strikers.

"The real purpose of this strike is not the amount of wages," said Frank E. Conover, president of the asociation. "It is an attempt to establish $12 a day as the standard basic rate for a period of two years. The strike has, of course, prevented arbitration."

DROUGHT NOT FEARED.

Melbourne, May 22.—(Canadian Press Cable via Reuter's)—Splendid rains throughout the State of Victoria have removed all fear of a drought.

STORES TO CLOSE AS USUAL DURING FROLIC

Victoria retail stores must close as usual on the evenings of May 26 and 27, the City Council decided last night. The Council has no power, without altering existing by-laws, to allow stores to remain open on the holiday evening, the Mayor and aldermen were told by City Solicitor H. S. Pringle when the Retail Merchants' Association asked for permission to do business at this time.

CROWDS COMING HERE FROM ALL OVER NORTHWEST

Many Cities to Send Mayors and Aldermen to Frolic, Hayward Hears

Even Portland Will Be Officially Represented at Giant Celebration

Cities all over the Pacific Northwest will be represented officially at the Maytime Frolic, Mayor Reginald Hayward announced to-day after he had received telegrams from public officials in neighboring communities, stating that they were coming here for the celebration.

Portland, Oregon, probably will be the most distant city officially represented at the Frolic, according to the Mayor's information. Portland will send a large delegation of Chamber of Commerce members for the celebration.

Bellingham Interested.

Bellingham will be represented by its Mayor and City Council members, Mayor Hayward learned to-day. These officials will arrive Thursday. On Friday a hundred Bellingham Rotarians will reach here to attend the international Rotary banquet to be held by the Victoria Rotary Club. On Saturday the Canadian Pacific steamer Princess Charlotte will come here with a capacity load of Bellingham people. Bellingham will have an elaborate float in the parade on Thursday. The Bellingham Boys' Band will be here for the Frolic.

Mayor Tisdall, accompanied by Council members, will represent Vancouver here.

Port Angeles will send over a large part of its population, headed by Mayor Fisher.

Seattle will be represented by a strong Chamber of Commerce and Rotary delegation.

Everett, Olympia, and Tacoma also are expected to be represented officially.

Queens Continue Tour.

Special dispatches to The Times to-day stated Queen Dora Rolls and her party are winding up their triumphal tour of Washington State now. The party arrived in Olympia yesterday and were met by Fred Agatz, of the Olympia Kiwanis Club. Later they were entertained at luncheon and officially welcomed to the Washington Capital. Queen Dora and Mrs. May Watkis, chaperone of the party, invited Olympia people to come here during the Maytime Frolic. At the conclusion of the luncheon the 150 guests joined in singing "O Canada" and "Rule Britannia," in honor of the Canadian visitors.

After the luncheon the queens drove around the city, visiting the Legislative Buildings and the Supreme Court, which was in session. Returning to Seattle in the evening, they attended a dance at the Butler Hotel.

To-day the party is journeying to Anacortes, where it will embark on the motor ferry and return here to-morrow.

MAY BE CANDIDATE FOR U.S PRESIDENCY; DAVID F. HOUSTON

Mr. Houston, formerly Secretary of the Treasury of the United States and Secretary of Agriculture, is said to be Ex-President Wilson's choice for the presidential election in 1924.

REPORTS SUCCESS WITH CANCER CURE

American Physician, Returning, Tells of Advances in Britain

Says Prof. Bell, Liverpool, Has Cured Number

New York, May 22.—An apparent cure for cancer, consisting of a solution of colloidal of lead ,which is an enemy of diseased tissues, has been discovered by Professor Blair Bell, of Liverpool University, according to Dr. L. E. Houghey, of Concordia, Kas., who returned here on the liner President Adams after studying surgery abroad for several years.

Dr. Bell spent eighteen years in developing the cure, said Dr. Houghey, who added that during the last year Dr. Bell had treated more than fifty cancer cases and in none of these had the disease returned.

The cure has not been made known to the world because of Dr. Bell's reticence and his desire to treat more cases before making it generally known, according to Dr. Houghey.

GERMAN MARK AT NEW LOW LEVEL

More Than 56,000 for Dollar in U. S. To-day

New York, May 22.—Another sharp break in German marks on the local market to-day sent them down to .0017¾ cent, or more than 56,000 to the dollar. This represents a drop of two points below the previous low for all time established last Saturday.

German note circulation, as shown by the latest Reichsbank statement, is now around 7,000,000,000,000 paper marks.

Sixty million gold marks, equivalent to slightly less than $15,000,000, are en route to this country from Germany.

NEW BULGARIAN CHAMBER MEETS

Premier Says Government Wants Reparations Reduced

Opposition Withdrew While Stamboulisky Was Speaking

Sofia, May 22.—The two cardinal points in the Government's programme are the attainment of more moderate reparation terms and an ocean outlet for Bulgaria, Premier Stamboulisky announced to-day in reading the Speech from the Throne at the opening of the new Chamber. He said Bulgaria looked forward confidently to better days.

The former bourgeois Ministers and Premiers returned to the chamber by the voters despite the fact that they were in prison, are still in jail and were unable to attend the session. The Opposition bloc took occasion to display its attitude by leaving the chamber in a body during the Premier's address.

Alexander Boloff, of the Government "Peasant Party," was elected Speaker.

BOMB WAS SET OFF IN CHICAGO; MAN WOUNDED

Chicago, May 22.—A bomb explosion, supposedly caused by "Black Handers," shook two families from their beds early to-day and two men were arrested and a third shot and wounded by the police.

Stephen Butera, a grocer, whose store occupies the first floor of the building which was the target of the bomb, told the police extortionists had demanded $3,000, which he had refused to pay.

MR. BONAR LAW TO CONTINUE AS MEMBER OF HOUSE

London, May 22.—Rt. Hon. Andrew Bonar Law has written a letter to the Glasgow Unionists, in which he says he desires to continue as a member of the House of Commons. He presumes there is no objection to his remaining as the member for the Glasgow Central Division for the present, although he adds that it is very unlikely he will be able to attend this session of Parliament.

VICTORIA ENTERTAINS BELLINGHAM VISITORS HERE ON C.P.R. FERRY

Victoria this afternoon welcomed a large party of distinguished citizens of Bellingham City and Washington State, the forerunners of what is believed will be a great tourist influx resulting from the inauguration of the new Canadian Pacific automobile service between Sidney and Bellingham.

The American guests of the Canadian Pacific Railway, together with the delegation of Victorians who yesterday visited Bellingham, arrived in the city shortly after 2 o'clock, the fleet of automobiles conveying the party making an imposing procession through the streets.

Arriving at the Empress Hotel, the party were the guests of the Victoria and Island Publicity Bureau at a luncheon, which was attended by a large number of local citizens.

All Optimistic.

The luncheon was featured by congratulatory and optimistic addresses by the following: Lieut.-Governor W. J. Coyle of Washington, Congressman Hadley, Judge M. P. Hartson, Collector of Customs at Seattle; Capt. J. W. Troup, W. H. Snell, E. L. Sturdee, Mayor Hayward, C. T. Cross, E. Blackburd, of Sidney; Mayor Busby of Nanaimo, J. C. Pendray officiated as chairman.

The Guests.

Bellingham citizens included in the delegation visiting Victoria are as follows: Congressman Hadley, A. W. Deming, Judge C. W. Howard, E. W. Purdy, Archie Shiels, Henry Shupp, Bert Coulee, Judge John A. Kellogg, Harry B. Paige, W. E. Terrill, E. B. Smith, W. E. Vines, Frederick B. Walton, W. B. Whitcomb, H. B. Drisco, D. Campbell, C. M. Adams, Henry Slater, George Cole, Dr. T. M. Barlow, Cecil Morse, Frank John Hickok, Roswell Stearns, J. B. Sefrit, Bert Huntoon, H. B. Sewell, McMillan, O. H. Colder, R. A. Welsh, Dr. J. C. Harrison, Jerry Curtis, A. F. Krabbe.

Guests of the Bellingham party were: S. A. Perkins, President of the Alaska Transport Company; Lieutenant-Governor W. J. Coyle, of Seattle; Judge M. P. Hartson, Collector of Customs, Seattle; Henry Blackwood, assistant Customs Collector, Seattle.

Bellingham Welcome.

Greeted with rousing cheers by thousands of Bellingham citizens, the new Canadian Pacific motor ferry Motor Princess yesterday afternoon tied up at the specially constructed dock at Bellingham after an initial trip which set new records for Diesel engined commercial vessels, fourteen knots having been maintained throughout the voyage of three hours and fifteen minutes.

Mayor E. T. Mathes of Bellingham and a distinguished company of Washington citizens formally welcomed the Canadian Pacific officials and their company of Victoria guests. The Canadians in their automobiles were incorporated into a long procession headed by the well known Bellingham Boys Band, and conducted to the Hotel Leopold, where a banquet was laid in honor of the new ferry service, the Canadian Pacific Company and closer relations between Vancouver Island and Bellingham.

The citizens' committee in charge of arrangements at Bellingham were Mayor Mathes, A. W. Shiels, F. I. Sefrit, C. Gates, J. J. Donovan and C. Morse.

At the banquet J. J. Donovan, Bellingham lumber magnate, presided and praised the initiative of the people of Vancouver Island in agitating for motor ferry connection with the Mainland. Lieut.-Gov. W. J. Coyle, of Washington State, saw in tourists potential settlers, while Lieut.-Gov. Walter C. Nichol of British Columbia touched upon the ferry's value as another tie in the bond between Canada and the United States.

(Concluded on page 13.)

PREPARING FOR VOTE ON BUDGET

Liberals and Progressive M. P.'s in Caucus To-day

Divisions Are Expected to Be Taken To-morrow

Ottawa, May 22.—(Canadian Press)—Both Government and Progressive members were in caucus to-day and discussed to morrow's expected vote on the budget and discussed also the Bank Act and remaining business of the session.

In regard to the coming vote, chief interest turns on the division on the main motion. The Progressive amendment, it is expected, will be defeated on a joint vote of Liberals and Conservatives, but the amendment disposed of, here comes he more crucial vote on the main motion. The Progressives, with a few exceptions, possibly will vote against it.

The speech which Right Hon. Arthur Meighen will make to-day is expected to indicate what attitude the Conservatives as a whole will take toward the main budget motion. Should they vote against it, the division may be close, but there is practically no expectation of a Government defeat.

(Concluded on page 2.)

SMUTS STATES HIS EMPIRE VIEWS

Declares South Africa's Efforts Are for Peace

Will Speak of Dominion Status at Empire Conference

Cape Town, South Africa, May 22.—Replying to criticisms from General Hertzog, the Nationalist leader, Premier Smuts, in the Union House of Assembly, yesterday, declared that at the Imperial Conference to be held in London in October next he would defend his position regarding Dominion status and the position of South Africa in the Empire.

Premier Smuts said the conception of the Empire was a grouping of free states held together by a common allegiance on terms of freedom and equality and operating on a basis of consultation. That was the conception he had fought for, and having achieved a large measure of success, it would be weak and foolish to go to London to surrender the position for which he had fought.

Position of Empire.

Referring to the grave situation in Europe, Premier Smuts declared it was quite possible that a great European calamity might arise, and he therefore urged that the position of the Empire must be defined. If this position had been clearly defined the recent great war might never have happened. The British Empire, as constituted to-day, he continued, had a very powerful position in the world, which meant responsibility. South Africa should do what she could to make war in Europe impossible. She should no longer act as a subordinate colony, but as one of the states of a great commonwealth. However small the country was, whatever contribution it had to make, it should make it in the direction of world peace.

ADELARD DELORME SENT TO MONTREAL

Regarded as First Step to Trial on Murder Charge

Quebec, May 22.—Rev. Adelard Delorme, who has been interned in the Beauport asylum since a Montreal jury found him incompetent to stand trial on a charge of murdering his half-brother, Raoul, was to-day ordered to Montreal following a meeting of the Provincial Cabinet at which his case was considered. This is considered as a first preliminary to his trial on the murder charge in Montreal.

Recently Dr. Brochu, head of the medical staff of the asylum, reported to the Lieutenant-Governor that Delorme was sane.

TURKS BLOW UP MARITZA BRIDGE

News Causes Consternation in Greek Capital

Communication Between Adrianople and Karagatch Cut

Athens, May 22. — Turkish troops are reported to have blown up the bridge over the Maritza River connecting Adrianople and Karagatch. The news caused consternation here.

A New Crisis

Lausanne, May 22.—The declaration of Foreign Minister of Greece that his nation, having decided to pay no indemnity to Turkey, would withdraw from the Near East Conference this week if the Angora delegates persisted in their demands for reparations, has created a fresh crisis in the peace negotiations.

He told the foreign correspondents that "if the Turks propose to resume the war to obtain an indemnity then Greece accepts the challenge."

"My Government," he continued, "has determined to retire from the conference next Wednesday or Thursday, when the indemnity question comes up, if Turkey insists upon an unjust position or any effort is made to force Greece to accept this position."

To Defend Honor

He said he thought that "If the worst comes to the worst the Greek army will be able to defend its honor."

"Turkey seems to feel that Greece was beaten in the war and therefore owes an indemnity," he said, "but this is a grave error, as Greece was merely beaten in battle in Asia Minor and hostilities were suspended by an armistice, which Greece is trying to transform into peace."

The Foreign Minister urged that Turkey and Greece write off their reparations demands one against the other.

Tells of Provocation

M. Alexandris added that he would like the American people to realize Greece's position, especially that although Greece had numerous provocations which would reasonably justify her in reopening the war with Turkey she had ignored them all because she was sincerely desirous of peace.

The seizure by the Turks of the impoverished refugees' funds in the

(Concluded on page 2.)

STATE RESIDENTS SHIELD DESPERADO

Police Will Search Houses in North Bay, Ont., District

Commissioner Directing Hunt for Leo Rogers

North Bay, Ont., May 22.—While the provincial police are hunting down every rumor as to the whereabouts of Leo Rogers, the escaped desperado and slayer of Constable Lefebvre, they are of the opinion that the fugitive is still in the district of North Bay and that he is being shielded and fed by residents in this vicinity. There is going to be a cleanup of the situation and every suspected house will be thoroughly investigated.

Maj.-General Victor Williams, Commissioner of Provincial Police, reached North Bay this morning and took personal charge. A cordon of police officers will be thrown around the district, he intimated to-day, and in some sections house to house searches will be made and their occupants questioned.

Near Ottawa.

Ottawa, May 22.—Chief Ross and a squad of Ottawa police have gone to Greenmont, about twelve miles from the city, following a telephone call that a man answering the description of Leo Rogers, North Bay bandit, had been seen in that vicinity this morning.

Question of Sanity.

Montreal, May 22.—Should Leo Rogers, murderer of Constable Fred Lefevbre and now at large terrorizing the countryside around North Bay be apprehended and brought to justice, the question of his sanity will probably be fought out defenitely, according to a statement issued by the Canadian Prisoners' Welfare Association here.

That body claims to be in possession of correspondence showing that a medical report, signed by Dr. C. J. Clark, has pronounced Rogers a "hopeless lunatic." At his trial, in June, 1921, when he was convicted of doing grievous bodily harm to Inspector William Duncan of the Dominion Police, however, the weight of expert evidence was that while he had a defective brain, he realized the seriousness of his act.

Said He Was Rogers.

Toronto, May 22.—"My name is Leo Rogers. Hand me over your money." This command came from a street prowler to Charles Lacomb late last night, and Charles promptly handed over a dollar, all the money he had, to the supposed desperado from North Bay.

The man, Lacomb told the police, had about a week's growth of beard, and looked to be about twenty-two years of age.

BRITISH CABINET, BALDWIN LEADING, TO BE LITTLE CHANGED

Sir Robert Horne, Former Chancellor of Exchequer, Will Take That Post Again, and Other Ministers Are Expected to Continue Their Work.

London, May 22.—Rt. Hon. Stanley Baldwin is Great Britain's new Prime Minister, succeeding Rt. Hon. Andrew Bonar Law, who was forced by ill-health to resign. Mr. Baldwin accepted when the premiership was offered him this afternoon by King George.

Mr. Baldwin drove to Buckingham Palace immediately after lunch. Almost at the same time, with no one doubting that the King had summoned him to offer him the highest post in the Government, it became known that Conservative leaders in conference had agreed upon Mr. Baldwin as their choice and had selected Sir Robert Horne to succeed him as Chancellor of the Exchequer, the position Sir Robert filled in the last years of the Lloyd George Ministry.

This arrangement to fill Mr. Baldwin's old position indicated an expectation that the personnel of the Bonar Law Cabinet would remain almost intact.

RAPID RISE AS LEADER

Mr. Baldwin's period of political experience is one of the shortest among British statesmen who have attained this goal of their ambition, as it was only within the last few years that he became prominent in politics, and only in the last few months that he became at all a commanding figure.

The solution of the premiership problem thus suddenly thrust upon the country is regarded as unquestionably a keen disappointment to Lord Curzon, who two days ago was regarded as almost certain to succeed Mr. Bonar Law in the office vacated by that statesman Sunday because of ill-health. The Foreign Secretary, however is pointed to as a victim of circumstance and not as being passed over because of any lack of ability, and certainly it is not from any lack of experience.

The sudden rise of the Labor Party to the position of the Official Opposition in the House of Commons has made a Prime Minister in the House of Lords almost an impossibility. Labor is without a single representative in the Upper Chamber, and with the Premier in the House of Lords, the opposition party would be unable to meet him in debate or confront him with questions, which is one of the strongest prerogatives of the Opposition. This would have created a situation unknown to parliamentary history in modern times.

LEADERS AGREED

The Conservative leaders, or at least the small number of them who are in town, were engaged in conferences last night and this morning, but kept in cover so carefully that the newspapers were unable to discover their whereabouts.

Meanwhile communication by telegraph and telephone were exchanged with those leaders who were out of the city over the holidays.

After agreeing among themselves that Mr. Baldwin should be selected for the premiership, the leaders, it seems, made known their wishes regarding the succession to King George, doubtless because the King asked their advice as he was unable to consult the outgoing Prime Minister. The King was in nowise bound to ask that advice, and it is considered wholly unlikely they thrust it upon him unrequested.

STATEMENT BY LABOR

At Labor Party headquarters a statement was issued saying all shades of thought in the Labor movement were agreed there would not be the slightest justifcation for appointing a member of the House of Lords as Premier. Labor, it was pointed out, was practically unrepresented in the Lords and if a member of that House so alien to the aspirations of democracy were chosen, said the statement in an obvious thrust at Lord Curzon, such action would be profoundly resented by the Labor Party.

The Labor spokesman added that in the event a peer were chosen the Labor Party would use every political device to precipitate a dissolution of Parliament.

Stanley Baldwin played a comparatively minor part in British politics until the advent of the Bonar Law regime following the resignation of Premier Lloyd George and the breakup of the Coalition which guided British destinies during the war.

Under Mr. Lloyd George he was Financial Secretary of the Treasury and later President of the Board of Trade, and it was in recognition of his ubilities in the field of finance that he was named to the important post of Chancellor of the Exchequer by Mr. Bonar Law.

Possibly his most notable accomplishment as Chancellor was the negotiation of the war debt settlement with the United States, during

(Concluded on page 2.)

CONDITION OF BONAR LAW IS UNCHANGED TO-DAY

London, May 22.—"Mr. Bonar Law had a very good night. His condition is unchanged. No further bulletins will be issued at present."

This statement was issued after the former Premier's physicians had visited him this morning.

PASSENGERS WALK FOURTEEN MILES

Travelers and Crew of C.P.R. Liner Marvale Safe in Newfoundland

Ship Sank Yesterday After Striking a Rock

St. Johns, Nfd., May 22.—The 436 passengers and crew of the Canadian Pacific liner Marvale, rescued yesterday when the steamship sank near Cape Pine after striking a rock, started on a long hike to-day. In the little fishing village of St. Shotts, where the ship's boats landed them, shelter was found for the night, but there was no adequate means of conveyance to Trepassey, the nearest railroad station, so the ship's company this morning shouldered what little baggage they had saved and started on foot, facing a walk of fourteen miles.

VICTORIAN PASSENGER

Montreal, May 22.—The following British Columbians were listed as passengers on board the Marvale when she left Montreal: F. W. Bobbett, Nelson; Mrs. M. M. Clark, Victoria; Mrs. Elkington, Vancouver; Miss Verne, Vancouver; Mr. and Mrs. W. H. Smith, Vancouver; T. S. Bryne, Mrs. Byrne and Master T. Byrne, Vancouver.

(Concluded on page 5.)

THIRTY-TWO WERE KILLED AT BORDER

Foreigners Murdered When Crossing From Mexico Into U. S.

Crimes Extend Over Lengthy Period; Mexican Investigation

Mexico City, May 22.—Thirty-two bodies, believed to be the remains of Italians and other foreigners who were murdered and robbed in attempting to enter the United States clandestinely, have been recovered from the Rio Grande River near Laredo, Texas, according to dispatches from Nuevo Laredo. Most of the bodies had been long submerged in the river bed and could not be identified.

The Mexican authorities are conducting an investigation at Monterey in connection with charges that a family there inveigled foreign residents into an arrangement for smuggling them into the United States and then robbed and murdered them.

STRIKE IN SCOTLAND BROUGHT TO END

London, May 22.—(Canadian Press Cable)—Because a union worker in the Valleyfield Paper Mills, Edinburgh, destroyed his union card and refused to continue his membership in the organization, but remained at work in the mills, 500 union men went on strike. This occurred four months ago. The strike has just been settled by the disaster from the union being given work in the mills outside the scope of the union's activities.

TRADE MARK HOE MAID

Maytime Frolic
Special Attractions

Special programmes of music at our Yates Street store.
—Special menus of frozen cream dainties at both our tea rooms.
—"Hoe Maid" Candy Novelties at each of our Confectionery Countres.

725 YATES STREET — Stevenson's — CHOCOLATES & CANDIES — 1113 DOUGLAS STREET

902 Government Street

Welcome to Victoria

Visitors are cordially invited to inspect the City's Quality Drug Store.

See our Magnificent Collection of Fine Animal Heads. We specialize in British-Made Goods.

The Owl Drug Co., Limited

Campbell Bldg. Fort and Douglas. Prescription Specialists W. H. Bland, Mgr. Phone 135

Pure Creamery Butter — Our Own Brand — Manufactured by Central Creameries Ltd. Calgary, Alberta

BUTTER!

On Your Table

3 days from the churn

FOR THE JUNE BRIDE

Gifts Electrical

Sure to Be Appreciated

ALWAYS USEFUL

Beautiful and Attractive in Appearance.

See Our Special Display of Electrical Appliances Suitable For Wedding Gifs

B. C. ELECTRIC

Showrooms, Langley St. Phone 123

A New Clincher Cord Diamond Tire

Users of the 31 x 3½ size Cord Tire will welcome this dependable new tire at such a reasonable price.

$24

JAMESON & WILLIS, Ltd.

The Service Garage
740 Broughton Street.

ANNOUNCEMENTS

Advertisements under this heading 3 cents per word per insertion.

The Gingham Dance, which was to been given by Carne Rebekah Lodge on May 25, will be held on June 22.

◇ ◇ ◇

Figure Drawing and Painting Classes: Saturdays, 9.30 to 11.30, Mondays, 7.30 to 9.30. Will Menes laws, Instructor, 202-3 Union Bank Building. ***

◇ ◇ ◇

Miss Griffith, Dressmaker, is temporarily conducting her business on top floor, Woolworth Building. Suite 202. Pohne 6559. ***

◇ ◇ ◇

Schaper & Creighton, men's and ladies' tailors, suite 104, Woolworth Bldg., 'phone 2382. New arrivals of Spring suitings, all kinds of remodelling, alteration, pressing and cleaning. ***

◇ ◇ ◇

Here at Last. — White china for painting, good assortment. Come early. Square Deal Hardware, corner Fort and Douglas Streets. ***

Bapco Floor Varnish

For Floors, Furniture or Woodwork

Is not harmed by cold or boiling water. Does not show scratches. Stains and varnishes at the same time.

Paint Supply Co.

720 Yates St. Phone 1386

HEAD-FIX

FOR Sick and Nervous Headaches

NEURALGIA and RHEUMATIC PAINS

NO OPIATES or INJURIOUS DRUGS

Just what your physician might prescribe in capsule form.

At all druggists 35c PER BOX

Vancouver Drug Co., Ltd., Special Agents.

CORNS

Lift Off with Fingers

Doesn't hurt a bit! Drop a little "Freezone" on an aching corn, instantly that corn stops hurting, then shortly you lift it right off with fingers. Truly!

Your druggist sells a tiny bottle of "Freezone" for a few cents, sufficient to remove every hard corn, soft corn, or corn between the toes, and the calluses, without soreness or irritation.

NAVAL BRIGADE BOYS LOSE NAME

To Be Known as Sea Cadets Hereafter, Navy League Decides

The Boys' Naval Brigade passes out of existence, as such, almost immediately, and will be replaced in official nomenclature by the title of Sea Cadets, according to the report of Major W. H. Langley, who this morning returned from an important session of the Dominion Council of the Navy League of Canada, held at Port Arthur, Ontario, on May 15, 16 and 17.

The personnel of the various units of the Boys' Naval Brigade will be continued and every effort made to strengthen the popularity of the training under the new title of Sea Cadets, reports Major Langley, explaining that the change now in effect is the outcome of certain representations made the Navy League by the Dominion Naval Department, and is in uniformity with recent changes in Great Britain.

Closer Co-operation

Dominion President Sam Harris gave the Council an interesting resume of his recent official visit to England, stating that he met with great assistance in his work and an enthusiastic reception on all occasions. One of the outcomes of his tour will be closer co-operation between the Canadian and British Leagues.

Resolutions

Among the resolutions passed at the session at Port Arthur was one endorsed by the British Columbia branch and originating from Esquimalt. This asked the Dominion Government to give certain concessions to lads until recently studying as cadets at the Royal Naval College at Esquimalt whereby the years of training already undergone will count towards seatime and the taking of examinations as second mates.

A resolution was unanimously adopted in favor of encouragement of British immigration to Canada, and will be forwarded to Ottawa.

Twenty-four widows of ex-seamen were approved as recipients of Navy League pensions, amounts ranging from $300 to $450 yearly being granted. One applicant approved of is from British Columbia.

Winnipeg will be the next meeting place of the Dominion convention of the Navy League, states Major Langley.

The following representatives were present: Sam Harris, Dominion president, Ontario; Major W. H. Langley, British Columbia; J. A. Irvine, Alberta; ex-Mayor C. F. Gray, Manitoba; R. E. Armstrong, New Brunswick; Capt. H. Stairs and Capt. de Carteret, Nova Scotia, and Chief Justice J. A. Mathieson, Prince Edward Island.

NEW $3,500,000 CORPORATION TAKES B. C. COPPER MINES

Properties of the Canada Copper Corporation at Princeton, B. C., and Ferry County, Wash., are to be taken over and operated by the $3,500,000 Allenby Copper Co., Ltd., which has been granted incorporation at the Parliament Buildings here.

The Canada Copper properties under an order of the Supreme Court on March 23, 1923, were ordered sold to satisfy a judgment of $2,000,000

Get Sun-Maids Always Good

To insist upon Sun-Maids is to get the kind of raisins that you know are good.

Suggest you try Sun-Maid Seeded. They are washed, seeded, sterilized and packed, while still hot from the sterilizers, in new, clean cartons.

Made from finest California table grapes.

Your grocer has them for you.

Sun-Maid Raisins

To convince another 2,000,000 users

As "seeing is believing" so "using is proving." Over two million men have tried and tested Mennen Shaving Cream and know that it actually does soften the toughest beard and leaves the tenderest face cool and smart free. You too can shave more readily—more quickly—more comfortably with Mennen's.

There is only one way in which to prove Mennen's is better—and that is by trying it

Made by the Mennen Company, Limited, Montreal. Sales Agents, The Lyman Sales Co. Ltd., McGill St., Toronto.

CAUFIELD STOOKER IN ACTION

Invented by Norman Howard Caufield, 1711 Fernwood Road, after three and a half years of investigation and experimentation in which $20,000 was expended to perfect the plans for the device, the Caufield Stooker is now being placed as a component factor of agricultural implements. The stooker is automatic in action, taking the place of two men in following a binder in the grain fields.

for the Equitable Trust Co., of New York.

The properties were sold on May 7, to Trenholm-H. Marshall, 52 William Street, New York.

The new company under the terms of the incorporation, is to buy the property from Mr. Marshall for $2,499,975. Mr. Marshall represents the bondholders.

The new company is to have 700,000 five-dollar shares. Two hundred thousand of these are to be turned into cash at once in order to commence operations.

The properties, it is announced, after all the switching is finished and the air clears are to be linked up with the Granby Consolidated Mining, Smelting & Power Co. for development.

WILD STRAWBERRIES ARE GATHERED IN METCHOSIN AREA

Special to The Times.

Metchosin.—Significant of the early Spring is the fact that wild strawberries were gathered in Metchosin on May 20. The berries were unusually fine ones and a good pail full was gathered.

Mr. Bradford, of William Head Quarantine Station, has sweet peas in bloom and garden produce well advanced.

F. C. Blake, of Metchosin, expects to have strawberries ready for the market in a very few days' time, and crops are looking well throughout the district.

Potato Inspection.

The Metchosin Farmers' Institute has received advice from C. Tice, Potato Specialist, that those wishing to receive the benefit of the seed potato inspection service of the Provincial Department of Agriculture should make application immediately. Owing to the large number of requests for inspection this year from various parts of the Province, no application can be accepted in Victoria later than June 1.

Rules and regulations for the season of 1923 and application forms for inspection may be obtained from the secretary of the Potato Growers' Association.

Inspection can only be granted those who are members of the Potato Growers' Association and who have secured proper foundation stock.

Accepted Varieties.

Only those varieties accepted by the local potato association can be entered for certification purposes.

All certified seed plots must be isolated.

Potatoes in the same district should be planted at the same time as far as it is practicable to do so.

The fees must be paid at time of making application for inspection.

Only those growers who are prepared to do careful work are advised to apply for inspection. New growers should start with not more than one acre and preferably not less than half an acre.

All seed, no matter how clean it is, should be treated with corrosive sublimate to prevent scab and rhizoctonia.

TURKS BLOW UP MARITZA BRIDGE

(Continued from page 1.)

banks of Constantinople, continued the Foreign Minister, and the abominable treatment of Greek prisoners of war recently arrived from Asia Minor constituted such provocations.

The Greeks and Turks had signed a separate convention at Lausanne in January for the compulsory exchange of populations with the distinct provision that it should be inoperative before May 1, yet the Turks had sent an additional 70,000 refugees since the signing of the convention, in gross violation of its terms. The Allies, as well as Greece, had protested, but Turkey had sent still another shipload of 3,000.

The latest provocation, according to M. Alexandris, was the steady dispatch of Turkish troops into Eastern Thrace, violating the Mudania armistice.

"I have just received a telegram from Athens," he added, "that on Saturday 7,000 additional troops crossed the straits as reinforcements to the Turkish army already mobilized in Thrace."

BALDWIN IS NEW BRITISH PREMIER

(Continued from page 1.)

which he visited Washington at the head of the British Debt Mission. His handling of the current budget, which makes possible various reduction in taxes, notably the levy on incomes, brought much favorable comment.

After Mr. Bonar Law's illness incapacitated him from personal participation in the parliamentary debates, Mr. Baldwin acted as Government spokesman in the House of Commons.

The new Premier is fifty-five years of age, was educated at Harrow and Trinity College, Cambridge, is married and has two sons and four daughters. His wife was Miss Lucy Ridsdale, of Rottingdean.

Newspaper Views.

London, May 22.—(Canadian Press Cable).—Bonar Law was not merely the head of the Government; he was the Government in a very real sense, The Manchester Guardian declares. "So long as he remained Premier the country knew what it was getting. With Bonar Law gone, how much does it know? What reason has it to believe in Lord Curzon, or how much does it understand or know of Stanley Baldwin?"

The Guardian proceeds to argue that in the public interest not less than in the interest of the Government's own longevity, the Ministry should be strengthened by the inclusion by some, at least, of those Conservatives who were excluded at the time of its formation, if they are willing to come in.

The Yorkshire Post, the great Conservative North of England organ, while taking a somewhat non-committal attitude between the respective merits of Curzon and Baldwin, is evidently impressed with the special point of view now prevailing that the official Labor Opposition is not represented in the House of Lords.

IMMIGRATION BILL AMENDED

Provision for Deportation of Those Advocating Violence

Senate Says only Native Canadians Should Not Be Deported

Ottawa, May 22.—The Senate has amended the Immigration Bill by striking out the clause designed to remove British subjects from the operation of the deportation provisions of the present act.

Under these provisions, which were inserted following the Winnipeg strike of 1919, any person other than a native born Canadian who seeks to overthrow by force constituted authority can, during the first five years of his residence, be deported after an inquiry by the Immigration Department.

Sir George Foster asked why exception was made in favor of people from Great Britain, and Senator Fowler said the most dangerous men came from the British Isles.

Senator Robertson said that two years ago he had favored removal of citizens from Great Britain from the jurisdiction of this clause, but he had altered his mind in some respects, and while the Communist Party sought to spread Russian propaganda in this country, it was well to retain the act as it was.

Senator Robertson asked for a more careful administration of justice. He referred to the North Bay shooting.

CONFERENCE NAMES ITS COMMITTEES

List of British Columbia Conference Appointments

New Westminster, May 22. — The following committees and officers have been named by the Methodist Conference of British Columbia:

Annual Conference Special Committee—President and secretary of the Conference, Chairmen of Districts and R. H. Cairns, W. H. Harris, Geo. Bell, W. T. Reid and John Nelson.

Finance Committee — Revs. R. J. McIntyre, C. A. Williams, G. O. Fallis, J. D. Hobden, C. E. Mahon, C. Eckert, C. E. Reid and W. T. Easterbrook.

Deaconess Board of Management—Revs. W. J. Sipprell, O. M. Sanford, C. A. Williams, R. J. McIntyre and E. Carter; D. Jackson, T. S. Smith, Miss Nixon and Mrs. E. W. Leeson.

Annual Conference Board of Trust—Revs. A. M. Sanford, John Robson and J. H. White, and G. R. Gordon and George Dearing.

Conference Custodian—William J. Gardiner, 640 Hastings Street West, Vancouver.

Conference Archivist—Rev. W. L. Hall.

Committee to Publish Reports of Conference—Secretary of the Conference and Rev. E. Roberts.

Committee of Superannuation Fund—Revs. F. W. Hardy, S. S. Osterhout and H. A. Ireland, and C. Spencer, R. H. Cairns, J. A. Thompson, Rev. J. H. Wright, Rev. John Robson, A. Lee and G. L. Clarke.

Committee on General Superintendent's Address—Revs. W. J. Sipprell and J. P. Hicks and George Bell.

EX-LIEUT.-GOVERNOR OF MONTREAL FACES CHARGES IN COURT

Boston, May 22.—William R. Allen, former Lieutenant-Governor of Montana, surrendered to the police here last night on inductments charging larceny of $600,000, the property of the Boston-Montana Corporation, an the Boston-Montana Corporation and conspiracy to steal moneys of the Boston-Montana Development Company; the Montana Southern Railway Company and the Boston-Montana Milling and Power Company all three subsidiaries of the Boston-Montana Corporation.

ADDRESSED KIWANIS CLUB AT LUNCHEON

Miss Helen Stewart Heard in Address on Educational Conference

That the education imparted in the schools of the country to-day was directed too much towards fitting pupils for the making of money than to the higher aim of living a life was the keynote of an address by Miss Helen Stewart, City Librarian to the Kiwanis Club assembled at the Dominion Hotel for luncheon to-day.

Miss Stewart referred to the National Conference on Education held recently at Toronto, and the impressions which that gathering had left in her mind. There was too much stress laid upon material objectives and not enough attention paid to fitting the youth of the day for the fullness of proper living, contended the speaker. Miss Stewart was warmly thanked for her address, Dean Quainton expressing the appreciation of the club for the remarks made by the speaker.

Kiwanian Thomas, of the Calgary Club, tendered a warm invitation to the Victoria unit to be present at a "stampede" to be held there in July. Mr. Thomas spoke on the Banff-Windermere Road and its importance in the scenic attractions of the country. Miss Bick contributed an excellent violin solo to the musical entertainment of the day. Progress was reported by several committees on the standing activities of the club. District Trustee Mark Graham presided.

WOUNDED BANDIT IS NEAR DEATH

Attempt in San Francisco Failed; Chauffeur Wounded

San Francisco, May 2.—A bandit, twenty-eight years old, identified by the police as John Davis, and Ralph Carlisle, a bank chauffeur, are in local hospitals suffering with serious wounds as a result of a pistol fight here yesterday afternoon, when Davis and two other bandits made an unsuccessful attempt to rob a collection car of the Wells-Fargo Nevada National Bank which Carlisle was driving.

The holdup and attempted robbery took place when the bank car stopped before the office of the Northwest Pacific Railroad Company in the wholesale district. Charles Lowenberg, teller and collector for the bank, stepped out of the car when another automobile with the three bandits in it drove up, with pistols aimed at the bank car. One of the bandits fired, the shot striking Carlisle. Owen Davis, a guard in the bank car, then shot Davis. The other two bandits escaped, leaving their car behind. In the car were a shotgun, a revolver, and a satchel filled with ammunition.

The bandit probably was wounded fatally, but Carlisle has a chance to recover.

Davis, who, the police say, has two aliases, was sent to San Quentin Penitentiary from Plumas County in 1915 for robbery.

PREPARING FOR VOTE ON BUDGET

(Continued from page 1.)

A similar situation arose on the budget last year. A Conservative amendment, voted down by a joint vote of Liberals and Progressives was defeated by 122. Subsequently, on the main motion, the Progressives, with some exceptions, and the Conservatives voted together. The Government, however, carried its proposals with a majority of 18.

Premier to Speak.

After the Conservative leader, the sequence of speakers is not yet known. Mr. Meighen will be followed by Premier King, but if he should decided to postpone his reply, it is expected that A. R. McMaster, Liberal member for Brome, Que., will succeed Mr. Meighen and give his reasons for leaving the ranks of Government supporters.

After his speech, Mr. McMaster will take up his seat across the House A seat has been arranged for him at the extreme left of the front row, next to J. S. Woodsworth, Labor member for Centre Winnipeg.

WORK AT MINE IN NORTHERN B. C.

Prnce Rupert, May 22.—G. D. B. Turner, of the Indian Mine, Stewart, who has arrived here, states that there are twenty-five men employed driving two tunnels on the property. Sufficient oil has been delivered at the mine to last enght months despite transportation difficulties over the thirteen-miles between Stewart and the mine. The new machinery set up on the property is working satisfactorily.

PIMPLES ON HEAD AND NECK

Small and Formed Sore Eruptions. Skin Sore and Red. Cuticura Heals.

"Pimples broke out on the back of my head and neck. At first the pimples were small and then ran into each other and formed sore eruptions about the size of a ten cent piece. The skin was sore and red and itched a great deal, causing me to scratch.

"I had the trouble about six months before I began using Cuticura Soap and Ointment, and after using three cakes of Soap and three boxes of Ointment I was healed." (Signed) J. A. Macdonald, Giffard, Quebec.

Rely on Cuticura Soap, Ointment and Talcum to care for your skin.

Sample Each Free by Mail. Address: "Cuticura, Dept. 24, Malden, Mass." Sold everywhere. Soap 25c. Ointment 25 and 50c. Talcum 25c. Cuticura Soap shaves without mug.

Snowy Linen

Is a sign of Sunlight—a sign that the gentle efficiency of this wonderful laundry soap has loosened all grease and dirt, dissolved it all, and caused everything to run freely away in the wash. Not a trace of soap remains in the fabric to coarsen or "grey" it. The purest of cocoanut and palm oils—nature's finest cleansers are blended into Sunlight.

The purest laundry soap in Canada.

LEVER BROTHERS LIMITED
Toronto

Holiday Footwear for the Whole Family

Our Summer stock of canvas shoes for men, women and children affords a selection of styles unsurpassed in the city. It also provides qualities and values which are absolutely above reproach.

Two Excellent Values in Smart Summer Shoes for Women

White Buck Oxfords and Strap Pumps—a neat, shapely last that hugs the foot and will give many, many months of satisfactory wear. Holiday Special $7.50

The woman who wants a smart good fitting canvas shoe will find satisfaction in the styles we show this week. Oxfords or strap pumps with leather soles and medium heels. Holiday Special $2.75

Store Open All Day Wednesday

G. D. Christie

1623 Douglas Street

Four Doors From Hudson's Bay Company

FLAGS

Made in our own factory of pure wool, double warp, fast color bunting. Every color sewn in. Our prices are lower than ever.

AWNINGS

Phone 795 and have one of our awning men show you samples and quote prices that will appeal to you.

TENTS

of good materials at very reasonable prices. Also complete camp equipments, camp furniture and stoves. Visit our showrooms.

F. Jeune & Bro., Ltd.

Phone 795 570 Johnson Street

LARRY SEMON TO GET $3,000,000 IN THREE YEARS

Chicago, May 22.—Under a contract signed here to-day, Larry Semon, motion picture comedian, will receive a salary of $1,000,000 a year for a period of three years, said to be the largest individual contract ever closed in the movie world.

ONTARIO CANDIDATES.

Port Arthur, Ont., May 22.—The Independent-Labor Party and the United Farmers of Ontario in Port Arthur have decided to unite to oppose Dr. Herman D. Ryan, nominee of the combined Liberal and Conservative Associations.

DAVID DUNCAN DIED IN SCOTLAND

London, May 22.—David Duncan, seventy-three, famous as an educator and biographer of Herbert Spencer, died at Aberdeen last Friday.

WEDNESDAY

New Hats $8.85 ONLY

Styles of Unsurpassed Loveliness That Would Usually Be Priced up to $18.50. Offered in This Event at . . . . . .

Store Open All Day — A Special Purchase — A Special Selling

A SPLENDID VARIETY OF SUMMER COLORS TO CHOOSE FOR THE 24TH

YOU will recognize and appreciate the style and the high values of these hats the minute you see them. . . . they have that air of being "different," of being modish and new.

TRULY a remarkable price for advance styles like these; purchased at special advantage prices and priced closely for this event—that's the answer.

THE Smartest Sport styles; lovely new modes for dress—Shot Taffeta Hats, Georgette, Canton Crepe, Ribbon Hats, Milan and Hair-braid and combinations of Straw and Silks. Sand, grey, white, pink, navy and black. Every shape and every trim is distinctive and very smart.

Special To-morrow—120 Beautiful Hats at $4.95

THIS selling brings to you the new fashion—hats that make you look your best—styles to delight every woman.

The South African Plume Shop

753 Yates Street **Phone 2818**

WESTERN PLANT QUARANTINE BOARD MEETS IN ARIZONA

Phoenix, Ariz., May 22—Delegates of eleven western states and British Columbia, Lower California and Hawaii are meeting here at the first annual conference of the Western Plant Quarantine Board.

After an address of welcome by Governor Hunt, the delegates yesterday discussed plant quarantine problems and the eradication of plant pests. Inspection of all plants sent by parcel post was advocated by members of the California delegation.

Reports of conditions in the various western states were started during the afternoon session and are being continued to-day.

Besides British Columbia, Hawaii and Lower California, the following states are represented: California, Arizona, Washington, Oregon, Utah, Nevada, Idaho, Wyoming, Montana, New Mexico and Colorado.

U. S. SOCIALISTS WANT RECOGNITION FOR MEXICO

New York, May 22.—The Socialist Party, in annual convention to-day, adopted a resolution demanding that the United States Government recognize the present Government of Mexico.

Another resolution protested against the imprisonment of approximately 40,000 Socialists in Soviet Russia and requested that the Soviet Government abandon its policy of "persecuting" persons who hold political views at variance with those of the Government.

VANCOUVER GIRL FAINTED AND WAS KILLED BY FALL

Vancouver, May 22.—Maud Wright, an employee in the store of David Spencer Ltd. here, fell five stories to her death yesterday. Feeling unwell, she went to a fire escape for air, and fainted, toppling over into the street below.

CHARGE DENIED.

Windsor, Ont., May 22.—Replying to a statement credited to Rev. Dr. Laker, of Ottawa, that Windsor is the most drunken city in Canada, Police Chief Thompson quoted from department records to-day showing that convictions for intoxication in 1922 were fifty per cent. less than in the preceding year.

ENGINEER MINE SUBJECT OF SUIT

Vancouver, May 22.—Once again the famous Engineer Gold Mine of Atlin is the subject of litigation.

Robert E. Williams, of Milwaukee, and Horace K. Williams, of Los Angeles, nephews of the late Mrs. James Alexander, who with her husband was drowned in the Princess Sophia disaster in October, 1918, are the plaintiffs in a suit begun yesterday against J. A. Fraser, administrator of the late Captain Alexander's estate.

They claim that as heirs at law as next of kin of Mrs. Alexander they are entitled to share in the distribution of the estate, including the Engineer Mine, which has been estimated to be worth millions of dollars.

All Nourishment

The greatest intrinsic value ever put in a cereal food is found in Grape Nuts—because Grape Nuts is the most concentrated and most easily digested form of *all* the food value of wheat and malted barley.

Grape Nuts, with milk or cream, is a perfect food in every respect. Four teaspoonsful is sufficient for a meal. And your whole family will enjoy its wonderful flavor.

CANADIAN POSTUM CEREAL CO., LIMITED
Head Office: Toronto Factory: Windsor

"There's a Reason"

Grape-Nuts

THE BODY-BUILDER

MADE IN CANADA

RECOMMENDATIONS ON PENSION INQUIRY

Interim Report of Ralston Commission Laid Before Parliament

Deals Mainly With Appeal Procedure Against Decisions

Ottawa, May 22.—Hon H. S. Beland, Minister of Soldiers' Civil Re-establishment, tabled in the House yesterday afternoon the first interim report of the Ralston Commission on the second part of its investigation into pensions and soldiers' re-establishment. The report deals mainly with appeals and procedure for appeal from decisions as to pensions and treatment. It recommends:

(1) Establishment under the Department of Justice of a district review board for each of the nine Departments of Soldiers' Re-establishment districts, and of a Federal Appeal Board for the Dominion of Canada, the personnel of these tribunals to consist of a medical man, a lawyer and a layman, at least two of whom shall beex-service men.

(2) An appeal to lie, from decisions after treatment or pension, to the District Review Board, which shall after hearing the case, make such recommendation as is warranted. This recommendation to be forwarded to the authorities, either to the Pensions Board or the Department of Soldiers' Civil Re-establishment, which has made the decision complained of.

Period of One Year.

(3) The right of appeal to be open for one year from the coming into force of the regulations or for one year after the decision complained of, whichever may be last.

(4) The applicant to be entitled to only one appeal on the question of the connection of his disability with service, but if he subsequently submits evidence sufficiently convincing in the opinion of the District Review Board, the latter may, on special application, grant the right to another appeal.

(5) Applicant to be entitled to only one appeal as to any one decision fixing the degree of disability, but assessment of each periodic re-examination to be considered a decision for this purpose. On an appeal as to degree of disability, the whole case, including service connection, to be reviewed and the assessment increased, diminished or pension discontinued, as the cases warrant.

Advisers.

(6) Appointment of an official soldier adviser in each unit to assist applicants in the preparation and presentation of their cases.

(7) The application to have the right to appear personally if he so desires, but at his own expense, to be assisted by counsel or other representative other than the official soldier adviser.

(8) For the purpose of preparing the case, the soldier adviser, the applicant, or some person authorized by him in writing, to have reasonable access to the applicant's personal file in the presence of a D.S.C.R. official.

(9) The expenses of the successful applicant in appearing before either the District Review Board or the Federal Appeal Board, to be on the scale now allowed applicants brought in for periodical medical attention.

The recommendations for the general appeal system are supplemented by a memorandum, to indicate certain matters for consideration in working out the plan proposed. The details are tentative only, the report states, and are subject to such modification as may be considered necessary in carrying into effect the general principles.

Insurance.

Dealing with the phase of returned soldiers' insurance, the commission points to its reference in the first interim report, and says that if the opinions expressed in that report are acted upon, they will result in payment of all claims as if there had been no restriction up to the legislation which the commission made effective July 1, 1921. In this way the full spirit of the enactment would be carried out. In addition to this, the act has been extended for another full year for the benefit of those whom the ex-service men had originally in view, the man with a war disability and dependents, although the application for insurance were made on his deathbed. The commission considers the extensions already made are all, and possibly more than could reasonably be expected by ex-service men and granted by the country to meet unusual situations. The commission, after fully setting forth its reasons, says it would not be warranted in recommending any further extension of the time limit of the act.

Employment.

Dealing with employment of handicapped men, the commission urges that provinces which have not yet made agreements with the D.S.C.R. in regard to taking over the handicapped men, should do so, particularly in view of the fact that the D.S.C.R. is willing to undertake the total additional cost involved.

SIX PAINTERS IN COMPETITION FOR MURAL DECORATION

Montreal, May 22.—Six artists, including two from Montreal, enter the final stage of the mural decoration competition instituted by the Royal Canadian Academy of Art last February, according to a decision reached by the judging committee, which met in Montreal on Saturday.

Sixty panels were received and, after elimination by the judges, a sketch by each of the following painters was selected: T. G. Greene, Toronto; J. E. H. Macdonald, Toronto; Miss H. Mabel May and Miss Annie D. Savage, Montreal, and Stanley F. Turner and F. H. Varley, Toronto.

The six painters in the final now have to carry out their designs on canvas and submit them for the next exhibition of the Royal Academy.

LADY BLYTHSWOOD ENDS RUMOR DAUGHTER ENGAGED TO PRINCE

Cardiff, Wales, May 22. — Lady Blythswood has declared that there is no truth whatever in the report that her daughter is engaged to the Prince of Wales.

KILLED BY AUTOMOBILE

Hamilton, Ont., May 21.—Mrs. J. W. Rippon was killed yesterday when struck by a touring car.

BURBERRY COATS — **Angus Campbell & Co. Ltd.** — BURBERRY COATS

1008-10 GOVERNMENT STREET

OPEN WEDNESDAY UNTIL 6 O'CLOCK

Dainty Summer Cotton Frocks For Victoria Day Outings

Featuring Wednesday a splendid showing of Women's and Misses' Beautiful and Dainty Summer Frocks, developed of fine voiles, ratines, cotton crepe and linen. Choose from many pretty styles in all the most desirable colors. Priced, up from **$7.50**

Kayser Silk Gloves at $1.00 to $3.50 Per Pair

Kayser Silk Gloves are well known for their perfect fitting and excellent wearing qualities. Selections here offer all the wanted styles and qualities at prices ranging from, per pair, **$1.00** to **$3.50**

Women's Cream Wool Jersey Sports Suits at $12.75, $17.50 and $21.00

Just received! A shipment of Women's Cream Wool Jerseys Sports Suits. The coats are made in the popular tuxedo style with narrow belt, while the skirts are plain. Exceptional value Wednesday at **$12.75, $17.50** and **$21.00**

New Sweaters in Tuxedo, Pull-over and Cardigan Styles

AT VERY REASONABLE PRICES

If you are looking for a Sweater for sports wear you will find many smart and new styles on display here in silk, wool and silk and wool mixtures in the popular styles and wanted colors.

PRICED FROM **$3.50**

Women's All-Wool Bathing Suits

Announcing the arrival of a large shipment of Women's and Misses' All-Wool Bathing Suits in the popular styles and gay colorings in neat striped border effects. Sizes 34 to 44. Priced at **$3.75** to **$6.90**

350 Pairs of Pure Silk Hose On Sale at $1.75 Per Pair

To-morrow we will place on sale 350 pairs of Women's Pure Silk Thread Hose, made with wide garter tops and reinforced lisle sole; in white, black, grey, brown and beige. Special, per pair, **$1.75**

Socks for the Kiddies

HUNDREDS OF PAIRS TO SELECT FROM

Children's Silk Lisle ¾-Length Socks, in white, beige and blue, per pair ..... **90¢**
Girls' ¾ Lisle Socks, in black, brown, white, sky, pink and dark blue. Price, per pair ..... **75¢**
Misses' ¾-Length Lisle Socks, black, white and brown, per pair ..... **65¢**
Girls' ¾ Silk Socks, with cuff tops; white and champagne, per pair **$1.65**
Kiddies Half-Length Socks, in pink, blue, buttercup and white with colored tops, per pair ..... **50¢**
Kiddies' Pure Silk Socks, sizes 4 to 6½, in white, pink, blue and heliotrope, per pair **$1.25**

Middy Blouses for the 24th

Middy Blouses are always popular for Victoria Day outings. You will find many smart styles on display here at prices from **$1.75** to **$2.90**

Dainty New Neck Fixings

FOR THE HOLIDAY

The new neckwear styles are very attractive and include Dainty Collar and Cuff Sets, Bertha Collars, Vestees and smartly styled of lace, linen, ratine, muslin and organdie. You will be delighted with this fine showing.

White Outing Skirts

Smart White Outing Skirts in the season's newest styles, developed of gaberdine, Bedford cord and washable satinette, trimmed with pearl buttons and novelty pockets.

$1.90 TO **$5.50**

LEYLAND HUCKFIELD DIED IN MINNESOTA

Rochester, Minn., May 22.—His plea for death to end his sufferings "before another June" was read yesterday at the funeral service for Leyland B. Huckfield, nationally known poet-gardener employed on the estate of Dr. W. J. Mayo, Rochester surgeon. Huckfield died recently after a long illness. He was known here as the "Bobby Burns of College Hill" and was the author of "Break Up of the Saskatchewan," and several books on poetry, including "Rough Trails and Silver Meadows."

FLOUR MILL IN ONTARIO BURNED

Renfrew, Ont., May 22.—The mills and warehouse of the Renfrew Flour Mills, Ltd., of which Hon. Thomas A. Low, Minister without portfolio in the King Cabinet, is president, were destroyed by fire yesterday, causing a loss of $225,000, of which $150,000 is on the mills and machinery and $75,000 in flour. The firemen managed to save another warehouse containing $75,000 worth of flour.

Mr. Low states the loss is covered by insurance.

140,000 IN BRITISH TERRITORIAL FORCE

London, May 22 (Canadian Press Cable)—The Territorial army has now reached the total strength of nearly 140,000. Northumberland contributes the largest number, with Wales, the Highlands and East Lancashire close behind. London is backward in recruiting, and more than 1,000 men are yet required to complete the metropolitan peace establishment.

Severe Kidney Trouble

Mrs. F. Rinehart, Campbellville, Ont., writes:

"I had trouble with my kidneys and very frequent urination. This was followed by pains which at times were very severe. The doctor said I had inflammation of the bladder and that an operation might be necessary. To this I refused, and began using Dr. Chase's Kidney-Liver Pills. From the first few doses I felt the benefit. The pains left, urination was corrected, and I have had no recurrence of these ailments."

Dr. Chase's Kidney-Liver Pills

One pill a dose, 25cts. a box. All dealers, or Edmanson, Bates & Co., Ltd., Toronto

Victoria Daily Times

TUESDAY, MAY 22, 1923

Published Every Afternoon Except Sunday by
THE TIMES PRINTING AND PUBLISHING COMPANY
LIMITED
Offices: Corner Broad and Fort Streets

Business Office (Advertising) ..... Phone 1090
Circulation ..... Phone 3345
Editorial Office ..... Phone 45

SUBSCRIPTION RATES:
City Delivery ..... $1.00 per month
By Mail (exclusive of City) Canada and Great Britain ..... $6.00 per annum
To United States of America ..... $7.00 per annum
To France, Belgium, Greece, etc. ..... $1.00 per month

BRITAIN'S NEW PREMIER.

Six years ago the Right Honorable Stanley Baldwin was virtually unknown in British political life. He had represented the Bewdley division of his native Worcestershire in the House of Commons since 1908 and he still sits for that important provincial constituency. It was not until he became Junior Lord of the Treasury in 1917 that his commercial training and thorough grasp of financial affairs were recognized.

After the retirement of Mr. Lloyd George and the elevation of Mr. Bonar Law to the Premiership it was regarded as a foregone conclusion that Mr. Baldwin would succeed to the portfolio held by Sir Robert Horne in the Coalition. During the few months in which he has been in charge of the finances of the nation it has been apparent that his chief made a wise appointment. The King's request that he now accept the most important gift within the Sovereign's power to bestow emphasizes the rapidity with which he has travelled from what may reasonably be described as political obscurity to the topmost rung in British parliamentary life.

It is given to few British parliamentarians to rise from a private member to the position of Prime Minister and First Lord of the Treasury in a little more than fourteen years. But the hour has furnished the man. Nor may Mr. Baldwin's success in Parliament be gainsaid. His assumption of office brought into play a wealth of early training which he received in the business of his deceased parent—an experience which enabled him to guide the destinies and expand the undertakings of Baldwins, Limited—and he has employed it in conducting the affairs of the Department to which the new Premier called him.

Under Mr. Baldwin's Chancellorship Britain's financial affairs have taken on an exceedingly hopeful complexion. He applied himself to the business of reducing the country's debt because his commercial instinct had taught him sound economics and the elementary understanding of the basis of credit. While he would not apply for all the congratulation upon producing a surplus of more than £100,000,000, which his first budget revealed, he is entitled to a full share of the tribute accorded to him. His unwillingness to satisfy the craving for a large reduction in taxation indicated a policy that recognizes the necessity to pay the country's bills at the earliest possible moment, even if it hurts to do it.

The new Prime Minister's mission to the United States, and the manner in which he conducted Britain's part in the greatest financial transaction the world has ever known, stand out as an achievement of tremendous international importance. Public men on both sides of the Atlantic, not to mention a liberal volume of editorial compliment, were well satisfied with the bargain entered into by the representatives of both nations. And the arrangement arrived at has been cited throughout the world as typical of the manner in which English-speaking countries recognize their obligations and set about meeting them.

Although Mr. Baldwin is young in the more important fields of parliamentary life his early training and his Cabinet apprenticeship, short though it has been, have equipped him for the task which lies before him. In actual leadership in the House of Commons during the absence of Mr. Bonar Law he has demonstrated a tact and judgment that would do credit to men who have grown old in the precincts of Westminster.

What effect upon the political opinion and future action of the electorate Mr. Baldwin's appointment to the Premiership will have cannot be determined at this stage. On the other hand there seems to be no immediate prospect of any alliance strong enough to jeopardize the Government's majority in the House. Mr. Asquith still regards Mr. Lloyd George as something little less than a fraud. Mr. Lloyd George cannot for the life of him see why his former colleague should not forget all about the political compromise which created the Coalition. Labor will hold grimly on to its 140 seats and follow its own course of popular education.

The new Prime Minister should be able to keep trouble from his opponents at a reasonable distance. If he shows the same ability as the leader of the Government as he has done in his capacity of Chancellor of the Exchequer, he should be able to lead his forces successfully for some time to come.

PRACTICAL PROPOSALS.

Establishment of a District Review Board for each of the nine districts of the Department of Soldiers' Re-establishment, and of a Federal Appeal Board for the Dominion of Canada, are recommended by the Ralston Commission which recently inquired into complaints in respect of pension matters. It is also suggested that an official soldier adviser should be appointed in each unit in order that his services might be available to applicants in the preparation and presentation of their cases.

We have always contended that no Pensions Board can ever expect to satisfy every individual with whom it has to deal. The applicant or complainant will always have his own views as to what should be done for him and the speed with which that something should take the tangible form he would prescribe himself. At the same time it follows just as sure as day follows night that a lot of money can be wasted in an administrative sense by clumsy attempts to work a set of hard and fast regulations that cannot hope to provide for the hundred and one exceptional cases that have been cropping up, and will continue to crop up, among the men of this country who were subjected to experiences that were diabolically novel to modern warfare and stranger still in their effect upon the human frame and mind.

The returned man whose physical or mental condition has been impaired or aggravated through war service should not be expected to pay for his handicap. It is not suggested that Parliament would expose itself to the charge of wilful neglect of such cases. The pension applicant himself wants no unnecessary fuss; he has been "damaged" and he looks for adequate "repairs" without trouble or cost. He asks for no more and he should get nothing less.

The two recommendations to which we have referred would seem to furnish the basis for effective and inexpensive machinery that should cut the number of complaints to the minimum. The proposal in its various details may be somewhat too elaborate and cumbersome; but it supports the principle which we have always contended should be established. It is the principle that there will continue to be the exceptional case and a justification for dealing with it as it should be dealt with.

A TRIUMPHAL TOUR INDEED.

Victoria's Maytime Frolic Queens have made names for themselves and this community among the good people in the neighboring State. Their tour has been an eminently successful one and will certainly justify the expense and labor that it has entailed. From an advertising point of view it will have been especially valuable and there is not the slightest doubt but what the number of visitors expected here this week will have been very considerably increased by the invitations which have been extended in such fitting and cordial manner by Queen Dora and her attendants. At all points visited there seems to have been perfection of arrangement in every detail, while the splendid welcomes and entertainments given in honor of the fair missioners indicate the cordiality of feeling which exists between the people of Vancouver Island and the State of Washington. It is not necessary to remind Victorians that it should be their pleasant duty to reciprocate in kind.

DECORATE!

Decorate! Decorate! Decorate! If Victoria is going to look as if it were in the mood for frolic it will have to present a gay appearance. There must be decorations and plenty of them. It is not a very difficult task to impart more than just a little touch of color to an otherwise drab and uninteresting looking building. Just a few minutes is all that is required to plan the general scheme. There is no need to swathe every brick and window in costly flags and bunting. Half the battle is over when an attractive design has been arranged. This suggestion should be generally followed. The Frolic Committee has been working night and day for months. It is entitled to co-operation which will give the crowning touch to its unselfish labors.

NOTE AND COMMENT

If there are any new-fangled agencies that can be put into operation for the guaranteeing of clear skies and warm days for the balance of this week, now is the time to give them all the opportunity they want.

There were those who never faltered in their belief that Mr. Winston Churchill would have been Premier of Great Britain ere this. Dundee took a rather unkind hand in his political fate.

Victorians should remember that the more people who stay in town for the Frolic the bigger the success will be. The community will be on show to thousands of people from the other side of the line who put on celebrations as if their lives depended upon them.

Every progressive organization in Victoria should get behind the agitation for the road to the West Coast. With better connection with the East Coast there should be added impetus to get action in respect of a field that is peculiarly our own.

To be Prime Minister of Great Britain is a great honor and a gigantic responsibility. Mr. Stanley Baldwin's rapid rise to that eminence indicates the opportunity which awaits other members of the Mother of Parliaments—and similarly suggests how conservative Britain can adopt herself to circumstances.

OUR CONTEMPORARIES

REFORM IN CHICAGO.

Cleveland Plain Dealer:—Chicago announces that dead men will be barred from voting at the municipal election this week. This is thought to be the most radical reform ever attempted in Chicago politics.

GROWTH OF THE CHURCHES.

Springfield Republican:—The churches of the United States gained nearly one and one-quarter million members in 1922, the greatest gain on record. And it was not a year of unusual emotional stress or of evangelical "drives," which makes the growth the more significant.

SOMETHING IN BETWEEN.

Vancouver Sun:—What the school system needs for finding thmeselves, where the abilities and the tastes more than anything else is an Institution between public and High schools where students may find facilities of every boy and girl may be accurately measured and where each child through experimentation may find his or her proper and most comfortable groove.

THE EAST AND WEST OF IT.

Medicine Hat News:—There seems to be no possible reason why Nova Scotia legislators, in the interests of economy, should be willing to serve for $700 a session while the members in Alberta feather their nests with $2,000 and an additional $250 for an extra session. Unless the members are willing to lower their own remuneration they cannot very well cut civil service salaries, and so the salaries are to go untouched.

KOOTENAY M. P. TO VOTE FOR BUDGET

L. W. Humphrey, Progressive, Supports the Liberals

A. E. MacLean, Dr. M. MacLaren and Others Address Commons

Ottawa, May 22.—L. W. Humphrey, Progressive member for West Kootenay, who voted for the budget last year, has declared his intention of voting for it again this year and against the Progressive amendment. He shared in the budget debate in the Commons last evening.

He felt he owed the House an explanation for the attitude he was about to take on the budget. He had been elected on a platform which did not call for his support of the Liberals, the Conservatives or the Progressives, so far as pertained to the tariff. It was only fair to the Progressive leader to make this clear. West Kootenay people had much in common with the Progressives. He had been elected on a platform which included the recall among its planks, but which was against low tariff proposals. He could only follow the platform on which he had been elected and he would therefore support the budget. As he could not support a low tariff amendment, he could not support the amendment moved by Mr. Forke.

Varied Resources.

It was frequently said the West was a wheat growing country, but British Columbia was not growing wheat, and had many resources which would go to build up an industrial province. The debt of that province was high, but the population was optimistic.

He expressed approval of recent legislation limiting Chinese immigration.

He urged further Federal aid in the building of highways. He commended the recent amendments to the Canada Temperance Act. He advocated immigration, and was confident there was room for many settlers in British Columbia.

He read a resolution from returned soldiers in Victoria asserting that the Pension Board was now acting in a manner more aribtrary than before the royal commission reported, and he asked that the returned soldiers be given a fair show and their demands a fair hearing.

Mr. Humphreys commended the Government for its action in removing the Mounted Police from West Kootenay. They were not needed there, he said.

Copper.

The provision of a bounty on the production of copper in Canada, he said, would be the means of opening the copper mill in his district. This would provide work for from 300 to 500 men, and would mean that instead of Canada spending some $3,500,000 in the United States for copper rods, that money would be expended in Canada.

Pulpwood.

Lewis J. Lovett, Liberal, Digby and Annapolis, N.S., urged the Government to restrict the exportation of pulpwood before Canada's timber resources were further depleted.

Dr. Murray MacLaren, Conservative, St. John, N.B., said he would vote for the clause in the budget dealing with the British preference.

As regarded the bounty on petroleum, Dr. MacLaren urged the Government to extend this assistance to the oil industry for a further period. He had received representations from those interested in the industry in New Brunswick in opposition to the termination of the bounties, and it had been represented to him that the industry would be seriously injured unless the bounty were continued or the duties upon petroleum largely increased.

John Morrison, Progressive, Weyburn, Sask., believed that the British preference should be increased until it was fifty per cent.

Some measures were urgently needed also to stop the present exodus from Canada, he said.

Added cerdits, said Mr. Morrison, were being demanded by business men as well as farmers throughout Canada. There should be a commission on banking credits. The bankers talked a great deal about the stability of Canadian institutions, but there was nothing as unstable as the line of credit with which the farmers had to be content.

For Effect.

A. E. Maclean, Liberal, Prince, P.E.I., said much of the criticism against the budget was made for political effect. Canada was still bearing the burden of her war debts. More than $100,000,000 of the present interest charges was directly due to war expenditures.

The renewed offer of reciprocity with the United States was all that either Liberals or Progressives could request, he said.

The British preference provisions should assist the development of the Maritime Province ports and should also assist in providing more business for the Canadian National Railways.

D. Spence's Views.

David Spence, Conservative, Parkdale, Toronto, declared his riding asked nothing, was expecting nothing and would get nothing. He intended to support neither the amendment nor the budget. He was in favor of more protection for the tillers of the soil and the dairying interests. He suggested a customs duty on bananas. Exemption of newsprint from sales tax, he said, was "bribery, pure and simple," to get the support of the press. Mr. Spence further recommended the appointment of a tariff commission.

Prairie Difficulties.

O. R. Gould, Progressive, Assiniboia, declared that the reports of difficult conditions brought from the prairies by Progressive members were true.

He believed that revenue should be raised by a tax on land values.

Mr. Gould criticized the proposed bounty on hemp. He feared the industry would not be satisfied with this bounty, but would want it renewed, and he felt sure that the farmers would get no benefit from it.

POPPIES MADE IN GERMANY ARE BURNED IN IOWA

Cedar Rapids, Ia., May 22.—Poppies made in Germany are not fit to honor the boys of the United States who perished on Flanders fields, said the women of the American Legion to-day. They voted last night to burn 10,000 cloth poppies in a public bonfire. The poppies, which had been purchased to sell on Poppy Day, were discovered to be German-made.

BURN KIRK'S WELLINGTON COAL
Kirk Coal Co., Ltd.
1212 Broad St. Phone 139

MAYBLOOM TEA REGISTERED
Fragrant, Refreshing, Invigorating
Sold By Grocers Throughout Canada

Water Frontage on Sooke Harbor
Five and a half acres on water at West Sooke. Good land, mostly timbered. Picturesque site. Good auto road passes property. A bargain at
$750.
Owner, P. O. Box 174, Victoria, B.C.

Frolic Specials

Everywhere
during the Maytime Frolic there will be bands and music to liven things up and make every body happy and gay.
Why not liven up your own home with a
Brunswick
Phonograph
Special terms during Frolic week of $5 Cash and $2 Per Week;
Values from $25.00
KENT'S
PHONOGRAPH STORE
1004 Government St. Phone 3449

The WEATHER

Daily Bulletin Furnished by the Victoria Meteorological Department.

Victoria, May 22.—5 a. m.—The barometer has risen in Central B. C. and eastward to Manitoba, and warm weather continues in the prairies. Showers have occurred in Southern B. C.

Reports.

Victoria—Barometer, 29.93; temperature, maximum yesterday, 56; minimum, 48; wind, 8 miles S. W.; rain, .01; weather, cloudy.

Vancouver—Barometer, 29.94; temperature, maximum yesterday, 62; minimum, 52; wind, 4 miles S. E.; rain, .06; weather, cloudy.

Kamloops—Barometer, 29.74; temperature, maximum yesterday, 76; minimum, 56; wind, 4 miles S.; rain, .02; weather, cloudy.

Barkerville—Barometer, 29.74; temperature, maximum yesterday, 62; minimum, 38; wind, calm; rain, .04; weather, cloudy.

Prince Rupert—Barometer, 29.94, temperature, maximum yesterday, 54; minimum, 38; wind, 4 miles N. E.; rain, .02; weather, cloudy.

Tatoosh—Barometer, 29.96; temperature, maximum yesterday, 52; minimum, 48; wind, 6 miles W.; rain, .08; weather, cloudy.

Temperature.

	Max.	Min.
Penticton	81	..
Grand Forks	84	..
Nelson	80	..
Kaslo	73	..
Calgary	78	44
Edmonton	80	50
Qu'Appelle	74	48
Regina	74	41
Winnipeg	70	50
Toronto	57	..
Ottawa	56	..
Montreal	56	..
St. John	58	..
Halifax	50	..

A NEW IDEA.

"Your Honor," said the chauffeur. "I tried to warn the man, but the horn would not work."

"Then why did you not slacken speed, rather than run him down?"

A light seemed to dawn upon the prisoner. "That's a new one on me," he said. "I never thought of that."

Best Wellington
Coal
Victoria Fuel Co., Ltd.
Phone 1377 — 1203 Broad St.
A. R. Graham — E. M. Brown

BLUNDERS

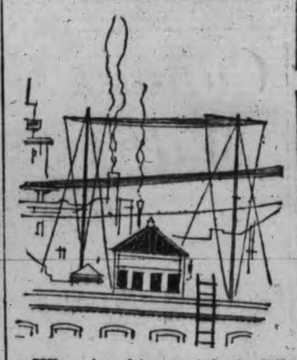

Why is this aerial faultily placed?

The answer will be found among to-day's want ads.

(Copyright, 1923, Associated Editors)

WOODWARD WOULD END TELEPHONE POLES HERE

No more unsightly telephone poles should be erected in Victoria, Alderman E. S. Woodward told the City Council last night, but a majority refused to support him.

"It's time to make a start now if we are ever to get rid of these poles," Alderman Woodward declared when the B. C. Electric Railway Company filed plans for new poles.

The Council refused, however, to take any action as suggested by Alderman Woodward, to bring about an underground wire system here.

Foreman—"Why, sir, as soon as we took down the scaffolding, the whole house fell in!"

Contractor—"Of course. Didn't I tell you to wait till the wall paper was up!"

TWENTY-FIVE YEARS AGO TO-DAY

Victoria Daily Times, May 22, 1898.

Madrid, May 22.—The Government is said to have received a dispatch from Havana announcing that the rebels have pronounced in favor of Spain and are now making common cause with the Spaniards to defeat the Americans.

It is likely that the Dominion Government will supplement the cash subsidy from the British Columbia Government to the Yukon Railway by a land grant from the Dominion. Mr. MacKenzie has left for England to see what he could do with such a land grant. Just what amount of land will be granted has not yet been settled.

Who Wants to Bother With Washing This Week?
Let mother enjoy the festivities of the May-time Frolic, and let our big, up-to-date laundry relieve her of the family washing this week. Our choice of three services meets every requirment.
13, 17 or 25 lbs. for $1.00
WET WASH ECONOMY LAUNDRY
Phone 3839

SAFE
CARNATION MILK is safe milk. Rigid tests, evaporation in vacuum and air-tight sealing and sterilization insure that. Its creamy flavor and goodness are prized by thousands of Canadian housewives who use it daily for every milk or cream purpose. They buy it by the dozen.
At Your Grocer's
FREE: Handsome book of new recipes and suggestions. Write Carnation Milk Products Co., Ltd., 534 Yates Street, Victoria, B. C.
MADE IN CANADA
Carnation BRAND EVAPORATED MILK
"From Contented Cows"

"Made in Victoria." "Cheaper and Better"
PAINTS, STAINS and VARNISHES
WILLIAMS and HARTE, Ltd.
MANUFACTURERS.
ARTISTIC BUNGALOW PAINTERS, PAINTERS' SUPPLIES, LEADS, OILS, COLORS, ETC.
1302 Wharf Street. Phone 887

See Bargains in Windows
BIG SHOE SALE
Modern Shoe Co.
Yates and Government Streets

DAVID SPENCER, LIMITED
Store Hours: 9 a.m. to 6 p.m.; Wednesday, 1 p.m.; Saturday, 6 p.m.

Beds at Remarkably Low Prices

Brass, Iron or Steel
Excellent Designs, Well Finished

Brass Beds, with 2-inch continuous posts and 1-inch fillers, with satin ribbon finish. These are 4-ft. 6 inches in size and priced at $24.50
Brass Beds, with 2-inch posts, 1-inch top rod, and five upright fillers. Sizes 4 ft. and 4 ft. 6 inches in frosted, satin ribbon finish $17.90
Simmons' Beds, with 2-inch continuous posts and five upright fillers; sizes 3 ft. 3 in., 4 ft. and 4 ft. 6 in. These are finished in ivory or white enamel, at $16.90
Simmons' Beds, with 2-inch continuous posts and heavy upright fillers. These are offered in 4 ft. and 4 ft. 6-inch sizes. Finished in mahogany or walnut. Excellent values at $17.90
White Enamel Beds, with 2-inch continuous posts, and five 1-inch fillers; sizes 4 ft. and 4 ft. 6 inches. Special value at $15.90
White Enamel Beds, with 1¼-inch continuous posts, and five upright fillers; sizes are 3 ft. 3 in., 4 ft. and 4 ft. 6 in. Big value at $10.50
—Furniture, Second Floor

An Immense Selection of Drapery and Curtain Fabrics
Now on Display in the Drapery Department.
New English Cretonne, in a choice range of designs, excellent qualities at, a yard, up from ..... 39¢
Canadian Cretonnes and Silkolene, 36 inches wide in pretty chintz designs suitable for drapery, novelty aprons or house dresses. At, a yard, 25¢ and ..... 35¢
Sundour Casement Cloth, a real colorfast casement cloth, at
40 inches wide, cream, a yard ..... 75¢
40 inches wide, colors, a yard ..... 95¢
50 inches wide, cream, a yard ..... 95¢
50 inches wide, colors, a yard $1.25

Scotch Madras Muslins
These make pretty curtains that hang daintily, wear well and are easily laundered
36 inches wide, a yard ..... 39¢
45 inches wide, a yard ..... 50¢
50 inches wide, a yard ..... 90¢

Colored Scotch Madras
In beautiful designs and colors rose, blue brown and green
36 inches wide, a yard $1.00
45 inches wide, a yard $1.65
50 inches wide, a yard $1.95

Scotch Lace Net, 40 inches wide, extra special value and serviceable net; cream or ivory, plain or scalloped border at, a yard ..... 35¢
—Draperies, Second Floor

DAVID SPENCER, LIMITED

LOCH KATRINE DUE.

Due here at midnight to-night or early to-morrow morning, the motorship Loch Katrine, Captain J. Matthews, will discharge some 70 tons of general cargo and take on 50,000 feet of lumber, part of which is consigned for the United Kingdom. Following the discharge of her cargo here she will move to Vancouver where she will take on general cargo and complete her lumber consignment.

ADVENTURES IN SHOPPING.

The Antique Shop

The Victim (after inspecting numerous wares)—Why, one could furnish a house right from this store.

The Clerk—Easily.

The Victim—I had no idea that the business was so extensive. My belief was that it was confined mainly to odd pieces.

The Clerk—Not at all. Why, we keep three factories going full blast turning out antiques for this store alone.

CONTRACT AWARDED TO VANCOUVER FIRM FOR FIFTY-MILE GRADING

The Vancouver firms, Grant Smith & Co., and McDonnell Limited, were awarded the contracts for grading the first fifty miles of the Tufnell northwesterly branch of the Canadian Pacific Railway, according to a telegram to The Times from Winnipeg to-day. D. C. Coleman, vice-president in charge of Western Lines, made the announcement. He also intimated that W. A. Dutton, of Winnipeg, had secured the contract for grading the second section of the Wymark easterly branch.

OCEAN AND COASTWISE SHIPPING

Cunard May Join With C.N.R. In New Ocean Services

Rumors Again Persist That Negotiations Are Under Way; Passenger Ships Would Be Operated on Both Pacific and Atlantic

Vancouver, May 22.—Rumors are persistent here that the Cunard Steamship Line officials and the Canadian Railway Company are negotiating to place Cunard steamships on both the Atlantic and Pacific ends of the railways, to carry to Europe and to the Orient.

Officials of both companies here claim to know little about it, but state that it would not be likely that they would know until negotiations were closed.

Four years ago negotiations were opened for this system of service, but as the companies could not come together on a plan of operation the scheme was abandoned.

It was stated yesterday by prominent shipping men here that the plan would be a good one for Vancouver, as it would mean another big passenger steamship service out of this port to the Orient.

TRANS-PACIFIC MAILS.

May, 1923.

China and Japan.

Empress of Russia—Mails close May 17, 4 p. m.; due at Yokohama May 28, Shanghai June 1, Hongkong June 7.

Arabia Maru—Mails close May 22, 4 p. m.; due at Yokohama June 6, Shanghai June 16.

President Jefferson—Mails close May 26, 4 p. m.; due at Yokohama June 7, Shanghai June 12, Hongkong June 16.

Empress of Australia—Mails close May 31, 4 p. m.; due at Yokohama June 12, Shanghai June 17, Hongkong June 20.

Australia and New Zealand.

Ventura (Australia only)—Mails close May 26, 4 p. m., via San Francisco; due Sydney June 19.

Ships at a Glance

Ships to Arrive.

Empress of Australia, Hongkong, May 23.
Defender, Liverpool, May 25.
Niagara, Sydney, May 26.
Manila Maru, Hongkong, May 28.
Astyanax, Liverpool, June 4.
Protesilaus, Hongkong, June 7.
Africa Maru, Hongkong, June 11.
Makura, Sydney, June 23.
Achilles, Hongkong, July 4.

Ships to Sail.

Arabia Maru, Hongkong, May 23.
Arizona Maru, Hongkong, May 29.
Tyndareus, Hongkong, June 7.
Protesilaus, Hongkong, June 28.

Coastwise Sailings.

For Vancouver.

Princess Charlotte leaves 2.15 p.m. (standard time) daily.

Princess Louise or Princess Alice leaves at 11.45 p. m. (standard time) daily.

From Vancouver.

Princess Louise or Princess Alice arrives 7 a. m. standard time) daily.

Princess Adelaide arrives at 3.15 p. m. standard time) daily.

For Seattle

Princess Adelaide leaves at 4.30 p. m. (standard time) daily.

From Seattle

Princess Charlotte arrives at 1.15 p. m. (standard time) daily.

Australia Will Make Port From Far East To-night

Quarantine expects to pass the Empress of Australia, due here from the Orient, up to 7.30 to-night. According to the latest wireless report from the Gonzales Heights station this morning, the Canadian Pacific liner was 295 miles from Victoria at eight o'clock last night. The Australia carries a large passenger list. There are over 300 passengers.

PASSENGERS WALK FOURTEEN MILES

(Continued from page 1.)

Montreal, May 22.—The 436 passengers and crew of the Canadian Pacific liner Marvale, which sank off the Newfoundland coast yesterday afternoon after striking a reef, were to-day sent by rail from Saint Shotts, near which point they loaded in the small boats, to St. John's Nfld., at which port they will wait for the liner Melita, which will take them on board for Southampton.

The announcement was made by the Canadian Pacific SS. Company's officials here at noon to-day.

The Melita, another of the company's trans-Atlantic liners, will leave Montreal to-morrow, bound East.

Willing to Continue.

It had been originally arranged to transfer the passengers to the Empress of Britain, one of the company's steamships in the vicinity of the Marvale at the time she struck, but it was found that most of the passengers were willing to continue the trip to England, interrupted by the sinking of their ship. It is thought that the passengers' effects were recovered undamaged, and will be sent to St. Johns with them.

The steamship company was advised also from St. Johns that complete preparations have been made there for the accommodation of the Marvale's passengers until the Melito arrived.

This morning steamship officials were hopeful that the Marvale would be refloated.

The Melita, which will pick up the Marvale's passengers at St. Johns, did a like service for the passengers on the Canadian Pacific liner Mountlaurier, which was compelled to turn back on her last westbound trip owing to boiler trouble. The passengers were to have sailed on the Mountlaurier's next eastbound trip. The Melita arrived in Montreal last night.

TAKEN

"Does yo' take this woman for thy lawfully wedded wife?" asked the colored parson, glancing at the diminutive, watery-eyed, bow-legged bridegroom, who stood beside 210 pounds of feminine assurance.

"Ah takes nothin," gloomily responded the bridegroom. "Ah's bein' tooked."

WHAT COULD HE EXPECT?

Mr. Small brain: "You are predicting rather a poor future for me, aren't you?"

The Phrenologist (sadly): "Yes, sir, I know I am; but it's the best I can do for a bob."

Wrecked Off Newfoundland Coast

S. S. MARVALE

The Marvale was formerly the Allan liner Corsican and is a well known ship in the trans-Atlantic service.

CUNARD LINERS TO HAVE LIBRARIES

Third Class to Have Libraries Installed; Berengaria's Record Day

All Cunard liners with third-class accommodation are to be fitted with libraries for people travelling third-class. Already the S. S. Aquitania, Caronia, Mauretania, Laconia and Ausonia have been fitted with libraries. It is not possible to complete the work immediately, but the furnishing department of the Cunard Steamship Co. is carrying on this work as expeditiously as possible and arrangements for the establishment of libraries on all the Cunard vessels of the above description will be completed in a short time.

The voyage just ended by the Cunarder Berengaria was one of the fastest of the season and enabled three Chicago business men, W. C. Cummings, W. J. Sinck and L. B. Patterson, to reach their home city from Paris in seven days, a record between these cities, officers of the ship said.

The Berengaria's hourly average for the trip was 22.95 knots. During one nautical day she covered 573 miles, thus beating her best previous day's run.

BOLSHEVIKS WANT HARD-WORKING FINNS TO RETURN HOME

Passengers by the southbound SS. Prince Rupert stated that a number of the Finnish families living at Malcolm Island are contemplating returning to Russia, where they have been offered large tracts of land free, if they will go and take possession.

Most of the Finns are engaged in the logging industry or in the canneries of the district. They cultivate small tracts of land on Malcolm Island, but no attempt is made to live off the land.

While they no longer live communistic lives on the island they still profess to believe in communism, and they hold meetings in their hall at which the subject is discussed. They do not speak much English, but the children learn English in the schools.

Visitors to the island say they are treated with the greatest courtesy, and the people seem to be in many respects most desirable citizens. They are good workmen, but are not very ambitious for their children to become anything more than loggers. There are four school teachers on the Island, two of whom are at Sointula.

NUMBER THREE WINS

Three boys were boasting about the earning capacity of their fathers.

The first one said: "My father can write a few lines and call it poetry and sell it for $10."

The second said, "My father can draw a few lines and put a few dots on them and call it music, and sell it for $25."

The third said, "That's nothing. My father is a preacher, and he can write a few lines and get up in church and say them and it takes six men to carry the money down the aisle."

CALIFORNIA OIL TO LONDON BY BRITISH TANKER

SS. Winnebago Leaves San Francisco With Cargo of 40,000 Barrels

San Francisco, May 22.—The British tanker Winnebago, owned by the Anglo-American Oil Company, sailed yesterday for London with a full cargo of 40,000 barrels of oil. The recent visit of the tanker here was her first in several years, the vessel having been used in the oil carrying trade from the Atlantic side. The oil was taken aboard at Richmond and is the first shipment of this kind of oil to leave San Francisco this year for London.

The steamer Waimea, purchased recently by the Los Angeles Steamship Company and which has been reconditioned at the Hanlon yards, is now ready for service. She is expected to sail from here next Thursday afternoon. The vessel in the future will arrive from the south every Wednesday and Thursday.

The present westbound rates of the Luckenbach Steamship Company have been extended to July 31, according to an announcement made from the local offices of the company to-day. It was said the extension had been ordered from the New York office without explanation, although it was believed to have been made for the purpose of awaiting the outcome of the rate conference now being held in the East.

For the first time in history grapes, pears and figs were shipped into this port from Chile, when the W. R. Grace & Co. steamer Colusa arrived here from South American ports. The Colusa brought in 311 boxes of grapes, 1,100 boxes of pears, and 100 boxes of figs.

The steamer Vanguard left here yesterday to aid the steamer Unimak, which was disabled at Albion, when a line became entangled in her wheel while loading lumber. The Vanguard took two divers north.

The Pacific Mail liner President Wilson was taken to Hunter's Point drydock yesterday, where she will have both tail shafts drawn and her rudder overhauled. She will be in the drydock about four days.

The New Electra line steamer Cuba, after missing one trip to Portland on account of needed repairs, was removed from the Bethlehem ways yesterday afternoon and will sail for the north to-day.

MORAL LESSON

He had just come out of the civil ministry to become chaplain of the regiment, and was determined that, so far as he was concerned, day by day in every way the army should grow better and better. One day he came across a group of men on their knees on the parade grounds.

"What are you doing, boys," he inquired pleasantly.

"Shootin' craps," answered a voice.

"The idea!" exclaimed the new chaplain indignantly. "Don't you know that life is as precious to the little craps as to anything else!"

CRUISER OMAHA IS DUE FOR CARNIVAL

San Francisco, May 22.—The scout cruiser Omaha, which recently broke the speed record for all vessels between Pear Harbor, Hawaii, and San Francisco, was en route to-day to Victoria, B. C., to attend the Vancouver Island Carnival. Following her visit to Victoria, she will go to the Puget Sound Naval Station.

MAJOR BELL WILL RETURN TO OFFICE

Was Loaned to Canadian National as Vice-President

Montreal, May 22.—It was officially announced by the Canadian National Railway offices here to-day that "Major Graham A. Bell, vice-president in charge of finance and accounts, Canadian National Railways, will return to his office as Deputy Minister of Railways and Canals for the Dominion Government. Major Graham Bell was loaned to the Canadian National Railways under an Order-in-Council.

"From this date the office of vice-president in charge of finance and accounts will remain unfilled, and these departments will be for the time being under the direction of the president.

"The newspaper reports emanating from Ottawa to the effect that Sir Henry Thornton was considering the appointment of an American to this post and had conferred with certain friends in the United States with that object in view, is entirely without foundation."

ICE-KISSED OXONIA MAKES PORT SAFELY

St. Johns, Nfld., May 22.—The White Star freighter Oxonia with tarpaulins around her damaged bows, has arrived in port for repairs. While en route from Montreal to Birkenhead with 800 head of cattle from Canada, the Oxonia was seriously damaged by a collision with a "growler" in an ice field off Cape Race.

SUMMER COMFORT, LIKE GOOD HEALTH, A MATTER OF DIET.

It is now known that comfort in hot weather, like freedom from disease, is largely a matter of diet.

Foods which contain an excess of acid-forming elements, like white sugar sweets, fats, refined wheat, oat, corn and barley cereals, white flour, fats and meats, all create acid blood. Yet the blood must not be acid but the opposite, alkaline. Acid in the blood causes the hot, "all in" feeling so common to civilized peoples on a hot day.

To be mentally and physically vigorous in hot weather we should eat largely whole grains, milk, eggs, leafy vegetables and fruits, all "Excess Alkali" foods. They keep the blood normally alkaline or "cool." A brain and body so fed will hardly tire in any weather.

There is but one alkaline, whole grain product, Roman Meal, made from whole wheat, whole rye, flaxin, and bran, richer than even milk in alkaline salts. It was designed to correct the "Excess Acids" of modern refined foods. It keeps you "cool," vigorous, and upstanding on the hottest day, prevents indigestion, positively relieves constipation, sweetens the breath, clears the skin. It makes delicious porridge, pancakes and cakes. For hot weather it makes delightful icy-cold BROSE-O, CHOCOL-O, JELL-E. Served with milk, cream, whipped cream, honey, preserved or frsh fruits, they are simply irresistible. The most delightful and refreshing breakfasts known, made from the most perfect human food sold. Try them and you'll admit it. At grocers.

(Advt)

GRANT IS CUTTING INBOUND SCHEDULE

Admiral Boat Expected to Arrive Here From Orient on Monday Next

Seattle, May 22. — The passenger liner President Grant will arrive here Monday from the Orient, a day ahead of her regular schedule, according to information received to-day at local offices of the Admiral Oriental Line. The vessel is bringing 357 passengers all told, a large shipment of silk and 2,000 tons of general merchandise, besides 3,100 bags of mail.

Twenty-eight deep sea carriers are scheduled to arrive in Seattle this week, according to shipping reports. In the fleet will be the Swedish steamship Roxen from ports in Australia, the American steamship Cacique from the East Coast, the British motor vessel Dominion Miller from the United Kingdom via Victoria, the Danish steamship Parana from ports in Europe, the Norwegian steamship Regulus from the west coast of South America, the Norwegian steamship Sinaloa from Central American ports, the American steamship Oduna from Southeastern Alaska, the American steamship Neponset from the east coast, and the American steamship Ruth Alexander from California.

The steamship Point Judith, under charter to the Everett Packing Company, was in port here yesterday to complete loading cannery supplies preparatory to departing for Bering Sea points in the next few days.

After having been delayed several days at Los Angeles by the marine workers' strike, the motorship Missourian will reach Seattle Wednesday, according to advices received by W. C. Dawson & Co., local agents.

The steamship Kureha Maru, one of the big fleet operated by the Tatsuuma Kisen Kaisha, is due here today to load lumber shipments. She will be followed here May 28 by the steamer Oridono Maru.

SHIP ASHORE

St. John's, Nfld., May 22.—Word has been received here that a steamer named the Glenmurric went ashore at Spot Point Saturday evening, and that efforts to refloat her at high tide were unsuccessful. It is understood the vessel was bound to Montreal from Sydney with coal, and is said to have been driven out of her course by the ice.

SUNRISE AND SUNSET.

Time of sunrise and sunset (Pacific standard time) at Victoria, B. C., for the month of May, 1923.

Day	Sunrise Hour	Sunrise Min.	Sunset Hour	Sunset Min.
5	4	48	7	30
6	4	47	7	32
7	4	45	7	33
8	4	44	7	34
9	4	42	7	36
10	4	41	7	37
11	4	40	7	38
12	4	39	7	40
13	4	37	7	41
14	4	36	7	43
15	4	34	7	44
16	4	33	7	45
17	4	31	7	47
18	4	30	7	48
19	4	29	7	49
20	4	27	7	51
21	4	26	7	52
22	4	25	7	54
23	4	24	7	55
24	4	23	7	57
25	4	22	7	58
26	4	21	7	59
27	4	21	8	00
28	4	20	8	01
29	4	19	8	02
30	4	18	8	03
31	4	17	8	04

The Meteorological Observatory, Gonzales Heights, Victoria, B. C.

THE LATEST IN ISLAND TRANSPORTATION

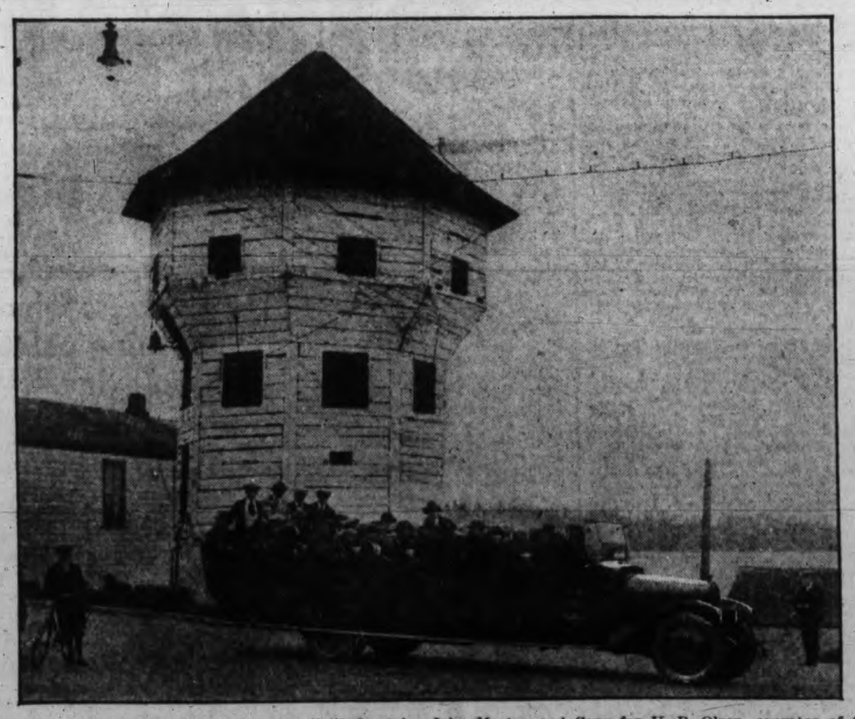

This is the new sight-seeing car built here by John Meston and Sons for H. B. Olson, operator of the Empress Auto and Sightseeing Company and member of the Circle Tours Association which operates all over the West. Mr. Olson had thirty-seven people with him when this picture was taken in front of the old bastion at Nanaimo, and had just finished a run up from Victoria in less than four hours. The huge vehicle travels with the ease and comfort of a high-class touring car and possesses terrific power. The chassis was brought here from the United States, but the entire body was built by the Meston people and it is a splendid example of local workmanship. The car will be used for sight-seeing purposes here this Summer. Cars of a similar size are operated by the Circle Tours Association in Portland, Seattle, Vancouver, Glacier, Lake Louise and Banff.

GOODYEAR
ALL-WEATHER TREAD

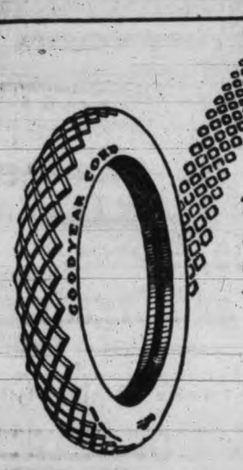

The Goodyear Selected Dealer Sign guides you to the greatest tire values

Goodyear means Good Wear

Weiler Auto Supply House
Douglas Street at Broughton (Weiler Bldg.)
Telephones: Office, 659; Battery, 669; Night, 68.
GOODYEAR TRUCK TIRE SERVICE STATION

GOODYEAR AGENTS
BEGG MOTOR COMPANY
937 View Street Phone 2058

After Every Meal
WRIGLEY'S

Most of us eat too hastily and do not chew our food enough.

If people realized how much more good their food would do them if properly masticated, and followed up with a bit of WRIGLEY'S to assist the digestive process, we'd have far better health.

Keep teeth clean, breath sweet, appetite keen and digestion good with WRIGLEY'S.

WRIGLEY'S is the perfect gum, made of purest materials, in modern, sanitary factories.

Wax-wrapped and sealed to bring it to you fresh and full-flavored

The Great Canadian Sweetmeat

FOR BETTER DIGESTION

D30

FERTABS
PILLS FOR PLANTS
THE ANDREWS ESCOTT CO VANCOUVER B.C.

DAILY STAGES TO NANAIMO

Leave Victoria 8.45 a. m. standard time, and return in the evening. Make your reservations at 906 Government Street, C. & C. Taxi Office. Phone 185-693.

FARE
$2.75 Single, $5.50 Return

Day Steamer to Seattle
THE
S. S. Sol Duc

Leaves C.P.R. wharf daily except Sunday at 10.15 a.m. for Port Angeles, Dungeness, Port Townsend and Seattle, arriving Seattle 6.45 p.m. Returning, leaves Seattle daily except Saturday at midnight, arriving Victoria 9.15 a. m.

E. E. BLACKWOOD, Agent,
912 Government St. Phone 7106
Or H. S. Howard, Agent,
C.P.R. Dock Phone 1532

UNION STEAMSHIP COMPANY of B. C., Limited.
Regular sailings from Vancouver to all East Coast and Mainland Points, Logging Camps and Canneries as far as Prince Rupert and Anyox.
For detailed information apply
GEO. McGREGOR, Agent,
Tel. 1925 No. 1 Belmont House

TRAVEL EAST
ON THE
Continental Limited
ELECTRIC LIGHTED STEEL TRAIN
RUNNING THROUGH TO MONTREAL WITHOUT CHANGE
Leave Vancouver 7.45 p.m.
COAST STEAMSHIP SCHEDULE
Vancouver—Prince Rupert
S.S. Prince Rupert To Anyox: Mon., 12.00 Mid.
S.S. Prince George To Stewart: Thurs., 12.00 Mid.
Tickets issued and baggage checked THROUGH from Victoria.
Canadian National — The National Way
911 Government St. Phone 1243

CANADIAN PACIFIC
B.C. Coast Service
EMPIRE DAY
May 24th — May 24th
VICTORIA TO VANCOUVER
$4.15 Return Fare Plus 1c Tax $4.15
Dates of Sale, May 23-24
Return Limit, May 25

Suggestions For That Cold Luncheon For Thursday

Roast Pork, per lb. ..... 60¢
Cooked Corned Beef, per lb. ..... 35¢
Pressed Ox Tongue, per lb. ..... 85¢
Boiled Ham, per lb. 70¢ and ..... 60¢
Veal Loaf, per lb. ..... 35¢
Potato Salad, per lb. ..... 20¢

All These Meats Are Cooked in Our Own Kitchen.

BUTCHER DEPARTMENT

Lean Corned Brisket, per lb., 12¢ and ..... 10¢
Corned Beef Tongue, per lb. ..... 35¢

H. O. KIRKHAM & CO., LTD.

612 FORT STREET 749 YATES STREET

Your Old Range Taken in Part Payment

Sale! Sale! Sale! Sale!

Brand New Ranges Must Go

Camp Cook Stoves Included—See Our Windows

B. C. Hardware & Paint Co., Ltd.

717 FORT STREET PHONE 82

This Store Will Be Open All Day Wednesday So That We Can Serve You With Our Superior Values in Holiday Footwear.

Sayward Building **MUTRIE & SON** One Store Only 1203 Douglas St.

Holiday Togs For Boys

See the new white flannel cricket shirts and shorts just arrived at this Boys' Store from England. Excellent quality flannel and superior values.

Shirts $2.50
Shorts $3.50

Sam M. Scott

New Woolworth Building
Douglas Street ....Phone 4026

D'Allaird

Princess Slips

of Tailored or Lace-trimmed Nainsook

$1.98 $2.50 $2.98

Crepe de Chene or Silk

$6.50 up

Blouses • • Skirts
Kiddies' Frocks

707 Yates St.

Wonderful Carpet Cleaning

The Carpeteria Co.

The Hamilton-Beach Pioneers
Only Address—921 Fort Street
Just Above Quadra—Phone 1455
Old Carpets Remade Into Lovely Fluff Rugs

In your PLAYER Piano insist on a **PLAOLA ACTION**
RELIABLE, PERMANENT SERVICE
Perfect Expression from Pedalling only

Safe Milk For Infants & Invalids

A Nutritious Diet for All Ages. Keep Horlick's Always on Hand Quick Lunch; Home or Office.

IN WOMAN'S DOMAIN

SMART DISPLAY BY DRILL PATROLS OF DAUGHTERS OF NILE

Spectacular Entertainment Is Given Last Night By American Teams

With a "snap" and precision worthy of a crack military corps, three patrols from American Temples of the Daughters of the Nile presented their drills before an interested audience of some hundreds of enthusiastic spectators in the Empress Hotel ballroom last evening. The patrols were from Hatasu Temple of Seattle, El Karnak Temple of Spokane, and Nydia Temple of Portland, Ore., and the ceremonies were arranged in connection with the ninth annual session of the Supreme Temple of the Order, which is taking place this week in Victoria.

Seattle Patrol.

The Hatasu patrol gave the first display, the honor falling to this patrol in recognition of the fact that Hatasu Temple was the pioneer in drill work, first inaugurating a drill patrol in 1915. Led by Captain Mrs. Nettie Josephs, resplendent in a hussar-like uniform of Nile green satin, the twenty-four members were most attractive in their white satin knickers and zouaves, shoulder capes of Nile green satin lined with gold, and turbans of green, white and gold. They answered to the commands of their captain with amazing grace and clockwork precision.

Spokane and Portland.

El Karnak Temple patrol of Spokane, handsomely uniformed in tan knickers, embroidered green velvet zouaves and white and gold turbans, next marched in under the leadership of Capt. Clara Clarke, who wore a striking uniform of white satin with gold epaulettes and strappings. To a spirited musical accompaniment played by Mrs. Maurice Smith of Spokane the patrol went through a series of intricate evolutions which won hearty applause from the spectators. Last, but by no means least, in the display was the patrol from Nydia Temple, Portland, under Captain Mrs. Leonard. Twenty-one women, all of the same height and looking very smart in their uniforms of green satin knickers, tan velvet zouaves, jaunty hats and carrying swagger

(Concluded on page 17.)

SPANISH PICTURE AT FESTIVAL OF ART

Velasquez and Goya Masterpieces to Be Reproduced By Living Models

The art of Spain is so particularly that of portraiture that the organizers of the "Festival of Art," which is to take place at the Royal Victoria Theatre on May 28 and 29, have chosen to represent this school first. One of the great masters of art, Velasquez, is responsible for the portrait of Admiral Pulido Pareja, one of the few portraits among the many which have been attributed to Velasquez which actually bears his signature. In 1639, when the portrait was being painted in Madrid, the Admiral was at the same time transacting business with the King. One day, as the King entered the studio and caught sight of the portrait he rebuked the supposed admiral for "tarrying in Madrid" when he had received the King's orders to depart. So lifelike was the portrait that the King was deceived and believed it to be the living man. The National Gallery acquired this picture in 1890, paying for it the sum of £55,000.

The second picture to be presented is by a latter-day follower of Velasquez—Goyar, whose beautiful "La Vendimeci" (The Vintage) will take the central place on the stage. This colorful picture was designed for a tapestry which was made in Madrid and now hangs in the reception hall of the Escorial Paalce.

As no mention of Spain would be complete without some suggestion of "the dance," the third picture to be shown will be the gay and brilliant portrait of "Antonio the Dancer," by Zuloago, a modern artist of great vigor and the latest follower of Goya.

CROWD EXPECTED AT EMPIRE BALL

Naval Men are Handling Decorations for May 25 Social Function

Brilliant decorations in keeping with the Empire celebrations centred around the anniversary of Queen Victoria's birthday will be a feature of the Empire ball at the Empress Hotel on May 25.

This affair, which is being organized by the Empire Ball Committee, 38 Arcade Building, under the auspices of the Army and Navy, has the distinguished patronage of His Honor the Lieutenant-Governor and Mrs. Walter Nichol, Lieut.-Commander Beard, and Brigadier-General and Mrs. Ross.

The naval men have the decorations in hand, which, of course, assures the success of this feature. The music will be in the capable hands of Professor Heaton and his eighteen musicians, and the very latest "hits" will be included in the programme.

The committee consists of Capt. P. N. A. Smith, Major Cobbett, Lieut. Laurie, R.N., Mrs. Charles Wilson, and Mr. H. M. Birch-Jones.

In order that the committee may make its arrangements, it is essential that all applications for tickets be in their hands by Wednesday noon at the very latest.

King's Daughters. — The King's Daughters will hold their annual meeting on May 28 at 8 p. m., when all members are expected to attend. The agenda will include the hearing of district and Circle reports, the election of a District President and a representative to the Board of Directors of the King's Hospital at Duncan.

YOUR HOME AND YOU

by HELEN KENDALL

Courtesy By Mail

The morning mail came while the Popular Young Couple were finishing breakfast, and as the popular young husband ran through the paper over his second cup of coffee, his popular young wife opened the little pile of letters, cards and invitations beside her plate. There was the usual collection—a "bread-and-butter" note from a girl who had spent the week-end with them recently, a card announcing a meeting of the Garden Club, a dinner invitation, a reminder of the porch supper at the country club, a notice of an exhibition of handicrafts by one of her college friends.

The popular young husband looked round the corner of his paper and said, pleasantly but significantly:

"Do we decide now, or do we wait until the last minute?"

The popular young wife colored hotly and looked thoroughly ashamed.

"We decide now, Billy. I'll write my acceptances, regrets, or acknowledgments this very morning. I've learned my lesson. When Mrs. Armstead, who entertained the Garden Club last time, told me that out of 150 notices sent out, she had only 63 return cards saying whether people were coming or not—and she hadn't the remotest idea how many to plan food for—I could have sunk through the floor. I hadn't sent my return card.

"Then at the last country club

supper, (when we had been asked to let the chairman of the committee know whether we were coming or not), I didn't send our acceptances until the day of the supper, and they ran short because there were a hundred others like me! I put off answering that formal R.S.V.P. dinner invite last week until I had to call upon the telephone at the last minute—and I'm cured, Billy, I'm cured.

"I'm sure I don't know why I have been so rude by mail. I can be polite and courteous enough in person or over the phone, and I can deport myself like a lady at any sort of social function, but I've been abominably careless about taking care of my mail duties promptly. I know that every hostess or responsible chairman wants to know as soon as possible whom to expect, and hereafter I sit down the moment breakfast is over and attend to these things, if I don't do anything else all day."

SOCIAL AND PERSONAL

Mr. Chator Payne, of Vancouver, was a visitor in Victoria over the week-end.

◇ ◇ ◇

Mrs. J. W. Gray of Spokane, is spending a few days in Victoria and is a guest at the Empress Hotel.

◇ ◇ ◇

Miss Biddy Floyd left yesterday afternoon to spend a two weeks' vacation with her mother, Mrs. Floyd, of Seattle.

◇ ◇ ◇

Mrs. William Poupore, of Vancouver, is spending a few days in Victoria as the guest of Miss Peggy McBride, Quadra Street.

◇ ◇ ◇

Police Commissioner Walter E. Staneland and Mrs. Staneland and Mr. and Mrs. Thos. R. Cusack have returned to the city from Vancouver.

◇ ◇ ◇

Mrs. Arthur Lincham has returned from Vancouver, where she has been a guest at Glencoe Lodge for a few days.

◇ ◇ ◇

Miss Crease, of "Pentrelew," Fort Street, has left on an extended visit to friends in the East, and expects to be away for several months.

◇ ◇ ◇

Capt. Spinks, paymaster at Work Point Barracks, with Mrs. Spinks and their two children will leave on Wednesday for Ottawa, where he has been transferred.

◇ ◇ ◇

Mrs. Harry Plaskett and her little daughter, of Victoria, who are on an extended trip East, are at present the guests of Mrs. Plaskett's mother, Mrs. J. J. Smith, in Ottawa.

◇ ◇ ◇

Col. and Mrs. Humble-Burkett and Miss Tina Mowbray, of Victoria, who left recently for England, were guests of the Governor-General and Lady Byng at Rideau Hall while in Ottawa.

◇ ◇ ◇

Mrs. Wallace Creery has returned to her home in Victoria from Vancouver, where she has been visiting her mother, Mrs. Hutchinson, for several weeks.

◇ ◇ ◇

Mr. and Mrs. C. Groth, North Park Street, spent the week-end in Vancouver as guests of the latter's parents, Mr. and Mrs. H. Thomson, Crescent Street.

◇ ◇ ◇

Mr. and Mrs. S. Weinstein, Miss Ruth Hoffman and Mr. S. F. Feldman, after spending the week-end in Victoria as guests at the Empress, left yesterday afternoon for their home in Seattle.

◇ ◇ ◇

After a few weeks' holiday in Victoria as guests at the Empress Hotel, Mr. and Mrs. McGuckin left on Sunday night for their home in Winnipeg.

◇ ◇ ◇

Dr. and Mrs. Philip Shonwald who were visitors in Victoria for the week-end and guests at the Empress, left yesterday afternoon for their home in Seattle.

◇ ◇ ◇

Mrs. Douglas Smith, of Helmcken Road, Strawberry Vale, is expecting her two sisters from the Old Country to arrive in Victoria this week on an extended visit.

◇ ◇ ◇

Mr. "Beau" Burdick who is attending the Royal Military College at Kingston, Ontario, returned to Victoria on Sunday to spend his vacation with his parents, Mr. and Mrs. A. C. Burdick, Rockland Avenue.

◇ ◇ ◇

Mr. C. H. Wheatley, of the staff of the Bank of Montreal, Nelson, B. C., arrived in Victoria to-day to spend his vacation with this parents, Mr. and Mrs. M. S. Wheatley, Jubilee Avenue.

◇ ◇ ◇

Miss Kathryn Bradshaw, President of the Victoria University Women's Club, left this afternoon for Vancouver to attend the annual meeting and banquet of the Vancouver University Women's Club.

◇ ◇ ◇

Mr. and Mrs. J. S. H. Matson and Miss Vivian Matson left Victoria on Saturday for Portland, Oregon, where Mrs. and Miss Matson propose to stay for a few weeks. Mr. Matson is expected back in a day or two.

◇ ◇ ◇

Mrs. B. T. Rogers has left Vancouver for England, where she will visit her daughters, Mrs. Mischel Cherniavsky and Mrs. Leo Cherniavsky, for some weeks. During her absence Mr. and Mrs. Ernest Rogers will occupy her residence in the mainland city.

◇ ◇ ◇

Mrs. David Miller is leaving this week for Toronto, where she will attend the graduation exercises at the Margaret Eaton School of Expression where her daughter, Miss Mona Miller, has been a student for some time.

◇ ◇ ◇

Miss Agnew is kindly lending her beautiful home, "Shu-Hum," Rockland Avenue, to the Camosun Chapter, I. O. D. E., for a card party on the afternoon of June 5. There will be bridge, five hundred and Mah Jongg, and tables may be reserved on application to Miss Agnew.

◇ ◇ ◇

Mrs. Angus Galbraith, who is leaving on Wednesday for Los Angeles to attend the W. B. A. Marathon convention yesterday received the warm congratulations of the Local Council of Women upon her success, together with good wishes for her trip.

◇ ◇ ◇

Mrs. Clifford Denham was hostess at a charming bridge-tea at her home on Moss Street, yesterday afternoon. The tea-table centred with pale pink and mauve sweet peas was presided over by Mrs. P. B. Scurrah, while the ices were cut by Mrs. L. D. McLean. Among those present were: Mrs. J. Wood, Mrs. F. C. Dillabough, Mrs. Alvin Gonnason, Mrs. Hugo Carlson, of Los Angeles; Mrs. John Hart, Mrs. Frank Sehl, Mrs. R. W. Knowles, Mrs. C. Geiger, Mrs. J. E. Anderson, Mrs. Charles Conyers, Mrs. L. D. McLean, Mrs. S. Peele, Mrs. J. Adam, Mrs. E. J. Down, Mrs. R. Mayhew, Mrs. P. B. Scurrah, Mrs. A. Patton Mrs. A. B. Stuart and Mrs. J. M. Wood.

Mrs. W. J. Bowser entertained a few friends at her home, "Buncrana," Terrace Avenue, yesterday afternoon, when bridge and Mah Jongg were in progress. The guests included Mrs. J. A. Macdonald, Mrs. Chas. W. Rhodes, Mrs. Homer C. Adams of Vancouver, Mrs. R. P. Butchart, Mrs. Little, Mrs. E. G. Prior, Mrs. W. H. Hargrave, Mrs. J. W. Troup, Mrs. Wasson and Mrs. A. T. Goward.

◇ ◇ ◇

Miss Vivian Moggey entertained a number of friends with a delightful song recital last evening at the home of her parents, Mr. and Mrs. J. Moggey, Vancouver Street. She gave an ambitious programme including ballads, classical songs, a group of French and Italian numbers and several operatic arias, showing much artistic promise and versatility. She has a lyric soprano of pure, flexible tone and the placing and control reflects the careful teaching of Mrs. Irene Walsh Nasmith, who acted as her accompanist.

◇ ◇ ◇

Yesterday afternoon the Rev. Dr. Campbell celebrated the marriage of Mr. Thomas Fletcher and Miss Olive May Read, both of Victoria. The bride, who was given in marriage by her father, Mr. Edward Read, was attended as bridesmaid by her sister, Miss Jessie Mildred Read. The best man was Mr. Archibald Edward Read. After the ceremony Mr. and Mrs. Fletcher left by the Princess Charlotte for Seattle and other Sound cities, and on return will make their home in this city.

◇ ◇ ◇

Miss A. M. Moore, formerly of 1116 Collinson Street, left on Sunday by the S. S. Dorothy Alexander for Los Angeles, where she intends to reside for some time. Miss Moore, who had for a number of years been in the employment of the Diggon Printing Co., was presented by H. M. Diggon and staff with a handsome diamond ring before she left, as a mark of the high esteem in which she was held by her employer and colleagues. Miss Moore likewise received several parting gifts from her many friends in Victoria.

◇ ◇ ◇

Patrons for the forthcoming Festival of Art, to be held on Monday and Tuesday nights, next week, at the Royal Victoria Theatre, include His Honor the Lieutenant-Governor and Mrs. Walter C. Nichol, Hon. the Premier of British Columbia and Mrs. John Oliver, His Worship Mayor Hayward and Mrs. Hayward, Brigadier-General J. M. Ross, C. M. G., D. S. O., and Mrs. Ross, Lieutenant-Commander Beard, R. N. C. V. R., and Mrs. Beard, Lieutenant-Commander Oland, R. N. C. V. R., and Mrs. Oland.

◇ ◇ ◇

Miss Richards was in charge of the silver tea given on Saturday in St. Mark's Hall, Boleskin Road, by the St. Mark's Girls' W. A. She was assisted by the Misses Birkby, Cameron, Dunn, Graham and Huddleston. The home cooking stall was in charge of Mrs. Prentice. Miss Watson attended to the musical programme. Mrs. Moore gave violin solos, accompanied by Mrs. Deaville; songs were sung by Miss Dorothy Hartree and the Misses Hughes and Watson. Mrs. Stone and Miss A. Graham played pianoforte solos. The proceeds of the afternoon, $20.00, will go towards paying off the arrears of taxes.

"Someone told me you had got married. May I congratulate you if it isn't too late?"

"Thanks, but it is; I was married last week!"

DELEGATION WILL ASK MANSON FOR JUVENILE COURT

Local Council of Women to Send Representatives to See Attorney-General

Victoria's need of a juvenile court with fullest operation, including a woman judge, competent probation officers, a psychologist and an adequate detention home in charge of a man and woman, will be laid before the Attorney-General by a strong delegation of representative women in the course of a few days. Such was the decision reached at a special meeting of the Local Council of Women yesterday afternoon, Mrs. C. de V. Schofield presiding. The delegation will not be confined to representatives of the affiliated societies, other organizations such as the Kumtuks Club being invited to send delegates, while any woman interested will be welcomed, as it is the intention and desire of the Council to make the delegation as representative as possible.

The discussion brought to light the difficulties under which the present juvenile court operates owing to lack of equipment, while the limited jurisdiction has been found to be a stumbling block to the proper handling of many cases. It was the general consensus of opinion that provincial jurisdiction must be brought into effect and that the juvenile court work must be entirely extraneous to the police court and officials.

Plans for the presentation of the Council's case to the Attorney-General were made, the speakers and the salient features which they are to present being tentatively arranged. The date and time of the delegation's appointment with the Minister will be announced later.

MAY QUEENS TO BE ESCORTED AT BALL

Mayor and Cabinet Ministers to Participate at Armories May 24

As culmination of their royal tour in the Sound cities, the Queen's of the Maytime frolic will be the centre of attraction at the Queen's Ball at the Armories on May 24. Elaborate preparations are being made for Their Majesties, and there is every indication that the huge ballroom will be crowded to capacity by those eager to tender homage to their beauty.

As befitting their rank, the Queens will have an escort. To Mayor Hayward will fall the honor of escorting May Queen Dora Rolls in the procession around the ballroom; Hon. E. D. Barrow will escort Miss Connie Blake, the Queen of Agriculture; Paymaster-Lieut. Cossette will escort the Naval Queen, Miss Annie Davies; Capt. Smith will escort Miss Arnall, Queen of Commerce; Carl Pendray will escort Miss Mary Brown, Queen of Industries; Hon. John Hart will escort the Queen of Club, Mrs. Styles Sehl and the Queen of Utilities; Miss "Bud" McKinnon will have Hon. J. D. MacLean as her escort.

An elaborate scheme of decoration is being carried out in the Armories, and the committee in charge of the affair are confident that the crowd will be the biggest yet seen at this popular rendezvous. No stone is being left unturned to make the success of the affair commensurate with its importance as the grand finale of the Victoria Day celebrations.

Everybody Is Busy Selecting Their Garments For The 24th

At our store individual satisfaction is assured. A smart assortment of

SUITS, COATS, WRAPS, CAPES, DRESSES, SKIRTS,

to choose from at most popular prices.

The FAMOUS STORE Ltd. Correct Apparel for Women

721 Yates Street PHONE 4061

Open every day this week except Thursday. **Annual Stocktaking Sale** Evening Appointments Made. Phone 1241.

Heintzman & Co. Limited

Every Heintzman & Co. store in Canada is clearing out all used instruments and reducing stock to the minimum by May 31.

Sale From May 22 to May 30

Player-Pianos, Pianos, Phonographs and Organs

Real Good Pianos from $265; Electric Player, $485
Phonographs at a great range of prices. Some almost a gift.
Come early and get best choice—The name is your guarantee.

Heintzman & Co., Ltd.

Ye Olde Firm New Arcade Building New Store, 1113 Gov't St.

"Wear-Ever" Aluminum Utensils

are made from *thick*, hard sheet aluminum. Light, beautiful and durable.

Northern Aluminum Co. Ltd., Toronto

Replace utensils that wear out with utensils that "Wear-Ever"

Sugar-Crisp CORN FLAKES

Thin, sweet, flavory flakes of goodness which tempt your early morning palate and brighten the whole day. With cream or fruit —a delicious breakfast! 12c. a package.

At Your Grocer's

Canadian Postum Cereal Co., Limited
Head Office: Toronto Factory: Windsor

Deliciously Sweet and Crisp

MADE IN CANADA W 403

CHURCHMEN DEBATE SUNDAY CLOSING

Indianapolis, Ind., May 22 (Associated Press)—Presbyterians of the United States of America have received a report from their committee on Sabbath observance demanding that motion pictures "clean up and clear out of the Lord's Day."

Will H. Hays, president of the Motion Picture Producers and Distributors of America, who is attending the General Assembly as an elder of the church, was absent from the hall attending a committee meeting when Dr. Harry L. Bowlby, president of the Lord's Day Alliance, attacked the Sunday motion picture shows.

"I have nothing against the movies," said Dr. Bowlby, "if they will clean up and clear out of the Lord's Day, and I so told an important representative of the motion picture industry who is attending this assembly as commissioner.

"The commercial movie house ought to give the church, the Bible school and the home the right of way on the Christian Sabbath. Without the Christian Sabbath there will be no Christian morality, and without Christian morality the free institutions of this country cannot be preserved."

That "Light, Nourishing Breakfast"

You mean to eat it every morning, but you get side-tracked to buckwheat cakes and sausage, and so you take to the day's task a sluggish liver and a heavy brain. A breakfast of Shredded Wheat Biscuit with milk puts you "on your toes," giving you that mental buoyancy and alertness that fits you for the day's work. Start the day right with Shredded Wheat and milk. Eat it for lunch with "half and half." Eat it for dinner with sliced bananas, berries or other fruits. All the meat of the whole wheat ready-cooked and ready-to-eat.

TRISCUIT

is the Shredded Wheat cracker—a real whole wheat toast—eaten with butter, soft cheese or marmalades.

Shredded Wheat

A Canadian food for Canadians

A 10-Day Tube is **Free** Send the Coupon

At All Ages—Prettier Teeth

Safer, whiter, cleaner teeth

Dainty people—millions of them—get them in this way

This is part of a world-wide crusade for safer, whiter teeth. Dentists of some 50 nations aid it.

It has brought its benefits to millions. It is something you and yours should know. We urge again this ten-day test to show you what it means.

The war on film

Your teeth are coated with a film—that viscous film you feel. It clings to teeth, enters crevices and stays.

Food stains, etc., discolor it. Then it forms dingy coats. Tartar is based on film. That's why teeth grow cloudy and why troubles come.

Film holds food substance which ferments and forms acids. It holds the acids in contact with the teeth to cause decay. Germs breed by millions in it. They, with tartar, are the chief cause of pyorrhea.

Very few escaped

Very few people, young or old, escaped those film-caused troubles. Beautiful teeth were seen less often than now. All because old methods left much film intact. So dental science sought for film combatants, and two were found. One acts to curdle film, one to remove it, and without any harmful scouring.

Able authorities proved those methods effective. Then a new-type tooth paste was created, based on modern research. Those two film combatants were embodied in it for daily application.

That tooth paste is called Pepsodent. It is bringing, the world over, a new era in teeth cleaning.

New effects

Pepsodent also fights acids. It multiplies the alkalinity of the saliva to neutralize mouth acids as they form. It multiplies the starch digestant in the saliva, to digest starch deposits which may otherwise ferment and form acids.

Thus it gives manifold power to these ever-present tooth-protecting agents in the mouth. Old ways decreased their power.

You'll know in a week

Send this coupon for a 10-Day Tube. Note how clean the teeth feel after using. Mark the absence of the viscous film. See how teeth whiten as the film-coats disappear.

You will know in a week that this new method is essential. You will see new beauty, feel new safety. You owe yourself this test. Cut out the coupon now.

Avoid Harmful Grit

Pepsodent curdles the film and removes it without harmful scouring. Its polishing agent is far softer than enamel. Never use a film combatant which contains harsh grit.

Made in Canada

Pepsodent CANADA REG. 1911

The New-Day Dentifrice

A scientific film combatant, which whitens, cleans and protects the teeth without the use of harmful grit. Now advised by leading dentists the world over.

10-Day Tube Free 1131 Can.

THE PEPSODENT COMPANY,
Dept. D, 191 George St., Toronto, Ont.
Mail 10-Day Tube of Pepsodent to

Only one tube to a family.

Pepsodent Is Being Featured This Week by Your Drug and Department Stores

HIGHER PAY FOR RAILROAD MEN

55,000 Shopmen of Pennsylvania System Benefit

Chicago, May 22.—Increases in pay amounting to about $4,000,000 a year have been given to 55,000 shopmen of the Pennsylvania Railroad, it was learned here to-day. The raise in pay, retroactive to May 1, affects all shop employees on the Pennsylvania system, according to information here. The hourly increase is three cents in Chicago and two cents outside the city, the higher rate of increase here being due to higher living costs computed for shopmen here.

The new rate of pay will be 75 and 76 cents an hour.

The Pennsylvania also is negotiating wages with its clerks and freight handlers, and recently announced an increase amounting to $300,000 a year for maintenance-of-way employees of the Northwestern region.

BONDS STOLEN FROM MAILS RECOVERED

$89,000 Worth Found in Hamilton, Ont., Four Persons on Trial

Toronto, May 22.—Bonds worth $89,000 recently stolen from the Post Office Department while in transit between the Toronto Post office and Detroit were found in a room in the Royal Connaught Hotel in Hamilton, it was disclosed yesterday at the trial of the four persons accused of the robbery.

Others of the stolen bonds were cashed in Toronto and some in New York.

The securities had been shipped by the Standard Bank to the First National Bank in Detroit.

URGES CANADA TO ADVERTISE MORE

Woods, Calgary Editor, Back From Britain, Speaks of Migration

Quebec May 22.—J. H. Woods, editor of The Calgary Herald, Mrs. Woods and their daughter Eleanor, are here on their way home after an extended visit in England and the continent, having returned on the Canadian Pacific liner Montclare.

Interviewed regarding his trip abroad, Mr. Woods said that while in Rome he had the privilege of meeting and conversing with several members of the Mussolini Cabinet. He closely observed the conditions in Rome and was deeply impressed by the Fascisti and the wonderful genius of their leader.

"It was the greatest peaceful revolution ever known in this world," he said, "and as an example of the power of Mussolini and the respect in which he is held, all I have got to say is that there has not been a labor strike in Italy since November last. Furthermore, the Fascisti will not tolerate any labor difficulties. Labor leaders who belong to the Fascisti cannot organize a strike, and those on the outside dare not. Mussolini is a wonderful leader. He is bringing Italy back quickly to the status of a great nation."

While in London Mr. Woods met Mr. Bonar Law, who could not then converse above a whisper.

"I also had the privilege of meeting Chief Justice O'Conner and Professor McNeil, the latter being the High Commissioner for the Irish Free State Government in England," said Mr. Woods. "Both these gentlemen are charming conversationalists and full of knowledge and political experience. They assured me that the rebellion and political troubles in Ireland would come to an end before the expiration of the month of June.

Migration.

"One thing that struck me while in England which must interest the Canadian public is that Canada is no longer the favorite in the talk among the British people. Australia and New Zealand have come forward to push her aside, and this is due to the halting policy of the Canadian Government in regard to immigration. Australia and New Zealand are in England to-day, and in fact all over the British Isles, with their coats off fighting aggressively to obtain immigrants for their respective countries, while Canada is apologizing and saying to the British people, 'Surely you don't want to encourage imigration which Canada cannot take care of.' The British people love a fighter, and this halting attitude of the Canadian Government not alone reflects on the King Government but also on the late Meighen and Borden Governments in their dealings with imigration. Canada is disappearing from the European map, and unless we emulate the spirit of the Australian and New Zealand Governments and advertise Canada and its resources and encourage immigration from Great Britain, the British people will begin to forget that Canada was ever a progressive and aggressive country."

IRON PRODUCTION

Ottawa, May 22.—The output of pig iron in Canada during April amounting to 83,877 tons, was in advance of all monthly records since November, 1920, when 93,525 tons was produced. The April production was 28.5 per cent. greater than the output of March, reported as 65,297 tons.

TRUSSES

A perfect fitting truss should fit snugly and cause no pain or irritation.

If you require a truss we guarantee you a perfect fit or refund your money. Private fitting room.

Elastic Hosiery, Body Belts. We have all standard sizes in stock.

VICTORIA OWL DRUG CO. LTD.
J. G. MACFARLANE, MGR.
DOUGLAS & JOHNSON STS. VICTORIA, B.C.

SOCIALISTS MEET IN HAMBURG

Forty Germans and Others Address International Gathering

V. Berger Speaks for Socialists of U. S.

Hamburg, May 22.—Huge outdoor demonstrations addressed by more than forty German and foreign Socialist leaders marked the beginning of the International Socialist Congress yesterday. Among the speakers were Victor Berger, former member of the United States Congress, who said he conveyed the greetings of "more than a million American Socialists and opponents of war."

Mr. Berger branded the Treaty of Versailles as an act of violence, and declared the United States had no occasion to enter the war.

"The United States, by virtue of her superior currency," he added, "could, if she possessed the heart and understanding, heal all the damages done by the war. Germany is not solely blamable for the war, the guilt for which should be equally assessed upon all the belligerents. Germany, like the United States, was hurled into the war and was also deceived by Wilson."

The American Communists, declared Mr. Berger, had shot their bolt.

American Socialists, he said, were enthusiastic in their admiration for Germany's passive resistance in the Ruhr. He urged the German Socialists not to permit themselves to be misled into indiscretions there.

UNION OFFICIALS NOT DISCHARGED

Powell River Paper Company Wires Federal Labor Minister

Ottawa, May 22.—Hon. James Murdock, Minister of Labor, received a telegram last night from the Powell River Company of British Columbia, denying that it had discharged all officials of the Papermakers' Union.

A report that the company had notified the members of local association they must surrender their union charter or be discharged gave rise to a debate in the House of Commons Friday last.

The telegram from the company read in part:

"Your wire was received. Your informant is incorrect in stating that we have discharged all officials of the Papermakers' Union. We discharged five men for incompetency and disloyalty. So far as we know, only one of these was a union official."

CROP CONDITIONS ARE FAVORABLE

Prairie Farmers Now Want Warm Rain and Sunny Weather

Winnipeg, May 22.—"Given a warm light rain over the entire prairie region, followed by warm weather and plenty of sunshine between now and June 1, and the prairies will have their crop away to an excellent start, and any time that has been lost will be rapidly made up," says a crop report of the Manitoba Free Press, published here this morning.

Taking the reports from 221 correspondents broadly, they indicate that ninety-five per cent. of the wheat was in the ground by May 19, that a very considerable acreage is up, looking thrifty and green, that the seed went into exceptionally well prepared land, and that with few exceptions there was enough moisture to germinate the seed and carry it for some little time, the report states.

The decrease in wheat acreage is comparatively light, the report states.

About forty per cent. of the coarse grains has been seeded, and in many districts these acreages are being increased.

BUILDING TOTAL IN CANADA GROWS

Permits in Cities in April Were $17,544,061

Ottawa, May 22. — A pronounced expansion in building operations during April was indicated in the monthly reports of building permits furnished by municipal officers to the Dominion Bureau of Statistics. The aggregate value of the building authorized by the fifty-six cities making returns stood at $17,544,061, which was $88,999,833, or 105.3 per cent. higher than in March, when the prospective building was estimated at $8,544,228. The value for April, moreover, exceeded that for the corresponding month of last year by $3,496,863, or 24.9 per cent. It was also higher by forty-three and eighteen per cent. than in April, 1921 and 1920, respectively.

SEARCH IS MADE FOR A NOTEBOOK

Windsor, Ont. Physician Died in Automobile; Left $500,000

Windsor, Ont., May 22.—Relatives of the late Dr. James S. Labelle, wealthy Windsor physician who died suddenly at the wheel of his automobile two months ago, still are searching for a notebook which is said to contain important information about his business affairs.

Six weeks ago the Labelle grave was opened and the burial clothing searched in hope that the missing notebook might be found there. The search was unsuccessful.

It was his custom to carry it on his person at all times, according to friends.

Dr. Labelle's fortune, estimated at about $500,000 was accumulated largely through real estate operations.

HOLIDAY APPAREL — Gordon Drysdale LIMITED — HOLIDAY APPAREL

1211 DOUGLAS STREET

Holiday Sports Suits

—Of—

Homespun and Fancy Tweeds

A style to suit every fancy, a color to meet every taste and tailoring that will meet with your approval. For instance there are models with short box coats and patch or slip pockets, long tailored coats with narrow belts and novel pockets; there are plain colors of mauve, rose, fawns, browns, greys and tans, heather effects and line overcheck models. A very complete showing of the newest and most fashionable suits for sports wear, **$29.75** and **$39.50** each.

View the New Dresses of Muslin, Gingham Ratine and Voile

$12.75 to $35.00

Summertime Frocks of crisp materials in the most dainty styles, trimmed with organdie, lace, tucks, pleats, frills and embroidery. The new Summer colors are represented in this showing of new frocks while the prices are such as merit your special interest; **$12.75** to **$35.00.**

Children's Straw Hats

SPECIAL, **$1.95**

In rolled brim style with ribbon bow and streamers, shown in brown, tan, light and navy blue, black and white, for ages 3 to 14 years. Special value at **$1.95.**

A Dainty Voile Blouse, $1.75

A dainty holiday Blouse of voile, has pin tucked front, Peter Pan collar, long sleeves and is edged with fine lace. Special, **$1.75.**

Treo Sport Girdles, $3.50

Treo Sport Girdles of pink brocade with wide inserts of elastic at each side and centre of back, which insures perfect fitting and comfort. All sizes. Exceptionally good value, **$3.50.**

Women's and Children's Holiday Hosiery

Women's Pure Silk Hosiery with ribbed elastic tops and reinforced feet; shown in white, black and brown, **$1.65** a pair.

Children's Socks in ½ and ¾ lengths, shown in all white, white with colored tops and solid colors; **35¢** and **50¢** a pair.

Attractive Gingham Dresses

For Girls, 7 to 14 Years

Dainty Dresses of pink, blue, red and maize checks in large and small designs, trimmed with organdie sashes, collars, cuffs and inset bands in the skirt and black stitching; **$1.65, $1.85, $2.50** and **$2.95.**

Chamoisette and Silk Gloves for the Holiday

Long Gloves of fine quality chamoisette with silk embroidered backs, shown in shades of white, grey, mastic and pongee, **$1.35** a pair.

The entire stock of pure silk two dome gloves, in black, white and a wide range of colors, reduced for quick clearance. **$1.00, $1.35** and **$1.50** a pair.

Banded and Soft Sports Hats For the Holiday

Women's and Misses' White and colored Banded Straw and Soft Silk Sports Hats in a wide variety of popular styles and attractive colors. Whether you require a model for active sports, business or general wear you will find that there is a hat here that will meet your requirements and give you lasting service. Prices from **$2.95, $6.75** and up.

Come To-day and View the Most Complete Showing of Sweaters Ever Presented Here

PULLOVER SWEATERS—
Of wool, **$2.25** to **$9.75.**
Of silk and wool, **$6.50** to **$10.95.**
Of mohair, **$3.95** to **$10.95.**

CARDIGAN SWEATERS—
Of camel hair and brushed wool, **$7.50** to **$21.50.**
Of silk and wool, **$6.75** to **$9.50.**
Of silk and mohair, **$16.75.**

TUXEDO SWEATERS—
Of wool Jersey, **$10.95** to **$17.50.**
Of mohair, **$10.95** to **$12.75.**
Of camel hair, **$9.50** to **$14.50.**
Of silk, **$12.75** to **$27.50.**
JACQUETTES of silk and wool, **$7.95.**
SLEEVELESS JUMPERS, of wool, **$8.50.**

SORE THROAT

IS A COMMON AILMENT WHICH UNLESS CHECKED IN TIME MAY LEAD TO A SERIOUS CONDITION. SIMILARLY A COUGH OR COLD MAY DEVELOP AND REQUIRE SUSTAINED TREATMENT BEFORE IT IS OVERCOME, BUT IF TREATED AT ONCE, MUCH INCONVENIENCE AND SUFFERING MAY BE AVOIDED. AN OLD AND RELIABLE REMEDY IS FOUND IN

DR THOMAS' ECLECTRIC OIL

OCEAN FALLS POWER DAM ENLARGEMENT PROGRESSES FAST

Scheme Assures Against Shut-Down in Dry Seasons

Ocean Falls, May 22.—An average of 200 cubic yards a day of concrete is being laid at the big dam here and the work will be all completed by June 30, according to D. Sansrom, manager of the plant. When it is complete fifteen feet will have been added to the height of the dam and the old dam will have been strengthened by the addition of a facing 11 feet thick.

The addition to the dam will not only add 3,000 horsepower to the power at present available but will make that a continuous supply even during the dry seasons when in the past it has been necessary to shut down. They will then have 30,000 continuous horsepower available.

The cost of the work will be $250,000 there being 14,000 yards of concrete in the new work.

At present the plant here is being operated to capacity there being a good demand for paper.

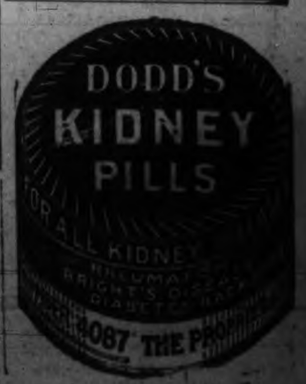

BASEBALL. CRICKET TIMES SPORTING NEWS GOLFING. SWIMMING

School Sports Will Be Staged To-morrow

School Children Keyed Up Over Annual Field Day Which Will Be Held at Willows Track; Coaches Report That Their Teams Are In Great Shape and Close, Keen Competition Is Expected; Many Entries

Hundreds of fine young athletes will perform at the Willows track to-morrow afternoon on the occasion of the annual track and field meet of the Victoria and District School Sports Association. The first event will be started at 2 o'clock, and from then on until late in the day there will be a continuous round of starts and finishes.

All the schools are keyed up over the sports. Eighteen local schools and ten places of learning in Saanich will have their colors flying gaily. Oak Bay has its own field day, and its students will not be represented at the Willows.

It is expected that between six and eight thousand parents and children will be on hand to see the youngsters perform. It is the big day in school life. School colors are always greatly in evidence, and ice cream cones, chewing gum and chocolate bars are in great demand. The parents have simply got to "come across" and buy for their kiddies, as without something to knaw at the youngsters cannot have a good time, nor keep in shape for the great demand made upon their vocal organs by cheering the athletes on to victory.

Plenty of Athletes.

Athletes from seven years up will be seen in action, and according to reports received from the various school some very fine, fast and smart youngsters are entered. The competion is expected to be very keen and close, and there will be no end of close finishes. The coaches of the schools report their teams to be in the very best of shape, and each is confident that he will secure the Aggregate Cup.

The city schools which will be represented will be as follows: Bank Street, Burnside, Girl's Central, Boys' Central, Sir James Douglas, Esquimalt, Fernwood, George Jay, Beacon Hill, Margaret Jenkins, Kingston Street, Quadra Primary, Oaklands, South Park, Quadra, Spring Ridge, Victoria West and North Ward.

The Saanich Schools will be as follows: Cedar Hill, Gordon Hill, Craigflower, North Dairy, Tolmie, Cloverdale, Prospect Lake, McKenzie Avenue, Tillicum and Strawberry Vale.

The events will be as follows:

50 yards, boys under 9.
50 yards, girls under 9.
50 yards, boys under 8.
50 yards, girls under 8.
50 yards, boys under 7.
50 yards, girls under 7.
50 yards, girls under 11.
75 yards, boys under 11.
75 yards, girls under 13.
75 yards, boys under 13.
75 yards, girls under 15.
100 yards, boys under 15.
100 yards, boys any age.
100 yards, girls any age.
Girls' skipping race, under 14.
Three-legged race, girls under 10.
Three-legged race, boys under 10.
Inter-municipal relay, boys of any age. Teams entered: Victoria, Esquimalt and Saanich.
Quarter-mile girls' relay, any age.
Quarter-mile relay, boys under 14.
Half-mile, boys, open.
220 yards, boys, open.
Half-mile relay, boys, open.
Half-mile bicycle race, boys under 18.
Half-mile bicycle race, boys, open.
High jump, boys under 14.
High jump, boys, open.
High jump, girls, open.
Broad jump, boys under 14.
Hop, step and jump, boys, open.
Tug-of-war—Teams entered: Oaklands, North Ward, South Park, Margaret Jenkins, Esquimalt, Boys' Central, Sir James Douglas and Craigflower.

The officials will be as follows:

Starter of all races, B. Valo; assistant starters, A. Hunkin, W. H. Muncy, W. H. Wilson, V. A. Jones, Brown; judges of track events, George Jay, Alex. G. Smith, H. Beasley; judges of field events, Thomas Wheadon, G. H. Bevan-Pritchard; marshall, Thomas W. Hall; ground and track committee, W. H. Binns, with assistants, D. F. Cameron, A. H. Marrion, F. W. Ball, Plenderleith, Goldfinch; recorders, H. Gilliland and H. Cumberbirch; prize committee, Misses Fox and Alward, and L. A. Campbell (chairman) and L. Tait; officials in charge of competitors' enclosure, Messrs. Creelman and Hurn, with representatives from each school staff; reception committee, J. M. Campbell, R. H. McInnes, E. Campbell, W. H. Gee, H. J. Pollard, John O'Neill, L. Tait and J. A. Cunningham; sports secretary, W. D. Knott.

Oak Bay Sports.

The annual sports of the Oak Bay School Athletic Association will be held to-morrow afternoon at Oak Bay, and though the competitions are the same as usual, the senior events (including the Clear cup for 440 yards) and the intermediate events for the inter-school challenge cup, will be run off by invitation at the High School sports on Cranmore Road the same afternoon.

Entries are numerous, and the competition is as keen as ever.

JIM CORBETT WANTS TO ENTER BASEBALL

Seeks to Purchase Cincinnati Franchise; Club May Not Be for Sale

Cincinnati, Ohio, May 22.—A telegram from James Corbett, former holder of the world's heavyweight boxing championship, asking the lowest terms for the majority stock in the Cincinnati baseball club was received at the club headquarters here to-day.

It was said that the offer was a bona fide one and that Corbett was backed by a number of business men who desired to enter major league baseball.

August Herrmann, president of the club, is on a vacation and could not be reached. However, a statement from the owner of the majority stock said that his stock was not for sale. He said he believed he expressed the mind of the other stockholders in the club.

JOE BUSH SUSPENDED

Chicago, May 22.—Leslie Joe Bush, star pitcher of the Yankees, was suspended to-day by Ban Johnson, president of the American League, the result of words between Bush and Umpire Evans in St. Louis. His suspension probably will be for five days.

CHICAGO BOXING.

Chicago, May 22.—Eddie Coulon, of New Orleans, outpointed Frankie Osner, of Tulsa, Okla., in a six-round bout here last night. They are bantamweights. Johnny Tillman, of Minneapolis, and Joe O'Hara, of Fort Dodge, Ia., welterweights, fought a draw.

Sammy Mandell, of Rockford, Ills., scored a technical knockout in the second round over Eddie Walsh, of Chicago, when the latter dropped to the mat and claimed a foul, no indication of which was found by physicians. They are bantamweights.

Tillie "Kid" Herman, of Los Angeles, outpointed Jimmy Gory, of South Chicago, in the windup at 147 pounds.

KRACHE WINS DECISION.

Hoquiam, Wash., May 22.—Ted Krache, of Hoquiam, won a decision over Young Carmen, of California, in a scheduled six-round lightweight bout here last night. In the semi-windup Johnny Fugate, of Portland, lightweight, defeated Bud Martin, of Centralia, knocking him down twice in the first round.

GAME POSTPONED

The indoor baseball game between the Empires and the Garrison scheduled to take place at the Canteen grounds to-morrow night has been postponed on account of the Empires not being able to field their team.

ZBYSZKO TO TRY TO REGAIN WRESTLING LAURELS TO-NIGHT

Minneapolis, May 22. — Ed. "Strangler" Lewis, world's heavyweight wrestling champion, and Stanislaus Zbyszko meet to-night. The best two out of three falls will decide.

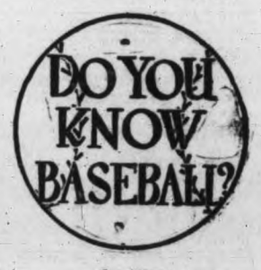

Questions.

1. If a fielder drops a fly ball but recovers in time to force a runner at another base, is he charged with an error?

2. If the third strike is a wild pitch that the catcher is unable to hold, the batsman reaching first, is the catcher charged with an error?

3. If a player tries to steal a base, and the catcher's throw easily beats him to the bag, is the runner credited with a stolen base if the infielder drops the ball in making the touch?

4. When the umpire rules infield fly how is the advancement of the runners determined?

5. Batted ball clears the fence but strikes an advertising board erected about a yard back of the fence. It falls back on playing territory and runner is retired at third. What about it?

Answers.

1. The fielder is exempted from an error on a dropped fly if able to force a runner at another base.

2. The catcher is not charged with an error for his failure to handle the third strike, same being a wild pitch.

3. No stolen base is allowed. The infielder handling ball is charged with an error if it is apparent he had the runner attempting the steal.

4. Runners can advance on an infield fly the same as on any other fly ball that is caught or dropped.

5. It is a home run. The moment it passed out of playing territory that ended it. There was no longer a chance for a play on the runner.

HARD COURT TENNIS

Paris, May 22.—In yesterday's competition of the International Hard Court tennis tournament for the Bathurst Cup, Jay Gould, Philadelphia, defeated Capt. Price, British, 8-5, 8-6, and E. L. Baerlein, former British champion, defeated C. S. Cutting, New York, 8-3, 8-4.

BIG BOY TO FIGHT

HEINIE ZIMMERMAN

of Winnipeg, who will figure in one of the bouts at the Arena to-morrow night. He will appear in a light heavyweight battle with Jack Harris, of Everett, and plenty of action is promised in this event.

Vic Foley had a light work-out yesterday and to-day and is in fine shape for his bout with Babe Foote, of Portland.

A big crowd is expected at the Arena for the first bouts that have been staged here for a long time.

PROMOTERS SEEK TO STAGE COLOR FIGHT

Two Match-Makers Bidding for Dempsey-Wills Bout; Labor Day as Date

New York, May 22.—Two bidders for a heavyweight match between Jack Dempsey and Harry Wills, negro challenger, to take place here on or about Labor Day, were in the field last night after Paddy Mullins, Wills' manager, had filed with the state athletic commission a request for sanction of the match in this state.

The promoters seeking the match, which depends upon Dempsey's triumph over Tom Gibbons at Shelby, Mont., July 4, are Tom O'Rourke, Polo Grounds matchmaker, and Simon Flaherty, matchmaker of a Long Island City open air arena.

Rickard Reticent.

Despite a report from Great Falls, quoting Jack Kearns, Dempsey's manager, as indicating he was dealing with Tex Rickard, the latter refused to confirm or deny last night that he was interested in matching Wills with the champion.

According to Flaherty, who said he had started plans to erect an arena seating from 125,000 to 150,000 at Long Island City, Mullins has tentatively accepted his terms. He stood ready, he said, to give Kearns a bonus of $50,000 for signing articles.

O'Rourke's offer to Dempsey is for two fights, one in August and the other around Labor Day.

PIGEON RACING

The Victoria Racing Pigeon Club held a race from Chehalis, an air line of 124 miles, last Saturday, 71 birds competing. The results were as follows:

	H.	M.	S.	Yds. Per Minute
D. Dougan	4	20	26	$39.65
J. W. Bland	4	20	15	$35.02
W. Bryan	4	21	05	$32.29
F. Bossom	4	21	00	$31.98
H. Saville	4	20	50	$31.93
G. Stewart	4	23	57	$23.31
T. Crossman	4	24	21	$23.26
F. Mellor	4	32	20	$00.90

Other members competing did not report. The next race will be from Portland, an air line of 204 miles.

TO PLAY EDMONTON.

Winnipeg, May 22.—The Shamrocks, of London, Ont., holders of the Canadian girls' basketball championship, defeated the Eatons' quintette in an exhibition game here to-night, 17 to 9. The Easterners are en route to Edmonton where they will play in the Dominion finals.

MANY ENTRIES FOR MEET

Montreal, May 22.—Officials of the McGill track club have received 224 entries for the first Dominion of Canada inter-scholastic track championships which will be held here next Saturday.

SHADE GOES DOWN.

Shreveport, La., May 22.—"Happy" Howard, of New York, knocked out George Shade, of San Francisco, in the second round of a scheduled 15-round bout here last night. Shade was completely outclassed. They are light heavyweights.

UNPRECEDENTED.

Kerwin: "I'm afraid our friend Keepall is losing his mind."

Parker: "What reason have you for thinking such is the case?"

Kerwin: "I lent him $10 and a new silk umbrella the other day, and he returned them both."

Sidney Victor In First Tilt In This City

Team Came to Town and Disposed of Esquimalt 5-3 in Lacrosse League

Sidney made a very auspicious start in the Victoria and District Lacrosse League by defeating Esquimalt five to three at the canteen grounds last evening. It was the second downfall of the lads from the naval town, the United Services having accounted for them last Monday.

Sidney and the United Services are now in a tie for first place. They are scheduled to meet next Monday at Sidney, and this game should be a thriller all the way. The Sons of Canada, the fourth team in the league, have not yet made an appearance, but are expected to show their form before long.

Esquimalt started off last evening as though it intended to make short work of the visitors. Within two minutes Ross has squeezed through and slipped a hot shot past Marty Simpson, the Sidney goalie. This same play was performed by Ross against the United Services the week previous. The first period finished with the locals one up, but in the second quarter Sidney ran in two counters, Seighlaher scoring the first and Jenner the second.

Stayed in Lead

From then on Sidney was never headed. In the third quarter Crossley scored again for the visitors. Esquimalt started a rally in the final quarter and, after some hard play, Alexander bored through and beat Simpson. Sidney came back, and "Mamy" Norton whizzed a fast one past Pascoe. Esquimalt kept up the pressure and Alexander went through again, only to have Sid Humber, of Sidney, bulge the hemp at the other end and finish off the scoring for the night.

Sidney has a very flashy team, with its three Mann Cup players, Simpson, Norton and McClure playing a very sound game. The other players are all in good shape and are able to keep up a hot pace over the whole route.

Esquimalt has deserved a little better luck in its games, but the boys are confident that they will find their feet and Mother Luck will give them their share of the breaks before the season ends.

The teams were as follows:

Esquimalt	Position	Sidney
Pascoe	Goal	Simpson
Roscamp	Point	Norton
Broadbelt	C. Point	McClure
Popham	3rd Defence	Crossley
Passmore	2nd Defence	Burton
Huxtable	1st Defence	Munroe
Nute	Centre	Jenner
Ross	1st Home	Beade
Jenkins	2nd Home	McNeil
Stewart	3rd Home	Norton
Purdy	Inside	McClure
Hicks	Outside	Seighlaher

Summary.

First quarter—1, Esquimalt, Ross, 1.50.
Second quarter—2, Sidney, Seighlaher, 10; 3, Sidney, Jenner, 11.50.
Third quarter—4, Sidney, Crossley, 13.00.
Fourth quarter—5, Esquimalt, Alexander, 7.50; 6, Sidney, Norton, 8.50; 7, Esquimalt, Alexander, 10.00; 8, Sidney, Humber, 11.00.

Penalties.

First period—Nil.
Second period—Nil.
Third period—Popham, Esquimalt, 5 minutes; Norton, Sidney, 5 minutes.
Fourth period—Passmore, Esquimalt, 5 minutes; Beade, Sidney, 5 minutes.

DEMPSEY GOES INTO SERIOUS TRAINING

Champion Starts Road Work and Boxes Number of Sparring Partners

New York, May 22.—Tex Rickard will go before the boxing commission to-day to get permission to promote the Dempsey-Wills fight in New York, he announced to-day.

Some months ago Rickard declared he would not sponsor a meeting between the world's champion and Wills, but he said to-day that he had been persuaded to change his mind.

Great Falls, Mont., May 22.—Jack Dempsey yesterday began heavy training for his battle at Shelby with Tommy Gibbons, July 4, for the heavyweight championship of the world, making a five-mile run across the sand hills along the Missouri River, shadow boxing half a dozen rounds and punching the bag. He went four rounds with George Godfrey, negro heavyweight, the rounds being neither heavy nor vicious, Jack evidently desiring to start off easy on the human punching bags provided for him.

His string of sparring partners includes Billy Wells, English welterweight; Harry Drake, English heavyweight, who put Joe McCann down in the Milk Fund tournament; Joe Benjamin, lightweight, of San Francisco; George Godfrey, negro heavyweight; Jack Burke, Pittsburg heavy; Frank Power, middleweight, and Pete Bross, local welter.

Tommy Gibbons, of St. Paul, challenger for the heavyweight championship at Shelby, July 4, left yesterday for Helena to give the first of ten exhibition bouts before commencing training. He was banquetted Sunday night by the Knights of Columbus, 200 being present and at the dinner his manager, Eddie Kane, announced that there might be a change in the location of his training quarters, to be announced Friday.

NOW BILL'S DONE IT

"Bill" Ellis hung up his hat in the Holed-out-in-one Club over the week end when he put his tee shot into the cup at the fourth hole at the Uplands Golf Club. The distance is 188 yards.

RISBERG SIGNS UP.

Rochester, Minn., May 22.—"Swede" Risberg, former White Sox player, has been signed for the season by the Rochester International baseball team, it was announced here yesterday.

BOXES NOW ON SALE FOR GYMKHANA TO BE HELD AT WILLOWS

Boxes for the gymkhana to be held at the Willows track on Thursday, Friday and Saturday may be secured at Room 1, Brown Building, Broad Street.

All arrangements in connection with the gymkhana have been completed and those in charge are expecting a fine show. There has been a big demand for tickets, and it is expected that huge crowds will attend all the events.

MANN CUP TEAM IS READY FOR OPENER

Club Will Be Directed From Side-Lines in Match Against Vancouver

Victoria's Mann Cup team is ready to face the Sons of Canada, of Vancouver, in the opening game of the British Columbia Coast Lacrosse Association which is to be staged at the stadium on Thursday morning immediately after the parade has passed through town. The game will not start until the last float has passed the Empress Hotel, and this will enable the lacrosse fans to see the parade as well as the game.

The local team has been selected. Boss Johnson and "Billie" Moresby will direct the squad from the sidelines, and sixteen men will be kept in uniform in order to keep the pace hot.

"I think we will make Vancouver step," remarked Mr. Moresby this morning. "The boys are all in good shape and keen for a battle."

The local team will be as follows: Simpson, Sweeney, Redgrave, Taylor, Kroeger, Menzies, Johnston, Wingert, Norton, Russell, McInnes, Coulter, McClure, McGregor, Hussleton and Cameron.

WILLIE RITCHIE HAS OFFER FOR A FIGHT

San Francisco, May 22.—Willie Ritchie, former lightweight boxing champion of the world, who recently announced he would try to come back in pugilism, told sporting editors here last night he had received an offer for a fight in Reno, Nev., July 4. Ritchie said his offer came from racing interests. Although Ritchie's opponent was not mentioned, it is understood Frankie Farren and Joe Coffee are under consideration.

Eagles To Seek Revenge On The League Leaders

Amateur Ball Teams Will Clash To-night; Forbes and McDonald to Twirl

The Eagles are going out after the scalps of the C. P. R. at the Stadium this evening at 6.30 o'clock. The last time the feathered folk and the railroaders met the latter walked off the field with a win tucked away under their hats which was due in great measure to the splendid twirling of Norman Forbes who made seventeen lodgemen whiff the air for the count of three.

To-night will be a battle of the red-headed folk, as two "carrot tops" will be on the mound. Manager Copas announces that has selection for this evening's fracas will be "Red" McIntyre, while "Red" McDonald will take on the heavy work for the Eagles. In the last game McDonald chucked a fine brand of ball but was let down by his teammates in the hitting department which lessened his chances to chalk up a win.

Invite the Ladies.

This evening will be "Ladies' Night," the fair damsels being the guests of the league and it is hoped that they will turn out in full force.

The baseball fans will have the chance to see two American teams in action during the holiday. The C. P. R. will bring in two visiting teams in connection with the Maytime Frolic. On the afternoon of May 24 the Port Angeles nine will be over to meet the railroaders, while on May 26 the University of Washington will send over its crack nine to stack up against the railwaymen.

COAST LEAGUE FINES

San Francisco, May 22.—Joe Kelly, left fielder for the San Francisco club of the Pacific Coast League, was fined $50 and suspended for five days for "talking back" to Umpire Carroll at Salt Lake City last Friday, President William H. McCarthy, of the league, announced here last night. Other fines were announced as follows: Walter Mails and Jack Knight, of the Oakland Club, $10 each by Umpire Becker for arguing, and Wolfer and Brazil, of Portland, $10 each on the same charge.

Sarazen Tabulates Main Points For Right Swing

BY GENE SARAZEN

Having learned how to grip the club properly and how to address the ball correctly, the student wants to know next, quite obviously, how to swing the club. Now there is only one method of making the stroke and that is the "arc," but that groove (as we call it) is the hardest thing to develop in golf. If you swing the club the same way every time you hit the ball there'd be no fun for you in this game. It would be too mechanical.

Professional golfers and the amateur stars score well because they hit the ball in practically the same way on every stroke. But the average player—the man who has a pretty good round one day and an unusually high score another—is erratic because, on some shots, he is hitting from the "inside out"; on others he is meeting the ball from "outside" the arc.

Again he is swaying his body, or lifting his head, or hurrying his back-swing, or he is not pivoting properly.

However, all of these faults can be remedied with a little advice and a "lot" of practice.

Let us consider the back-swing. You have gripped the club properly and you have taken your stance as outlined in my previous article. You are now addressing the ball, with the club-head flat on the ground and with the face against the ball.

Now in starting the club back, do so "slowly" and without breaking the wrists or swaying the body. Move the club along the ground for a foot or more along an arc before raising it from the ground. Keep the eye "riveted" on the ball and the body in fixed position—not too rigid, but simply in the same position as when you were addressing the shot.

Rules for the Back-Swing.

On the back-swing I raise my hands about as high as my right shoulder. Try to keep the right elbow close to the body throughout the stroke—not too closely of course, but so that the elbow at the top of the swing is pointing almost diagonally towards the ground. And remember always to keep the "left arm straight" throughout the swing. That is the secret of a sure hit. If your left arm does not flex or break in hitting the ball you will be sure, at least, to hit it.

As you raise the club the body must naturally turn, and in aiding yourself to make the turn, you should bend the left knee slightly in towards the ball, raising the left heel slightly.

But don't sway the body backwards. Turn it as you would in looking at somebody over your right shoulder. The shoulders should always be practically on the same level.

In the first part of this article I said in starting the club you should not break the wrists. I mean do not break them "abruptly"—as you would in lifting an axe. But when the club-head is started back the left wrist is turned ever so slightly; it is forced to do so in order to follow the hands and the club.

As the club approaches the top of the back-swing the weight is shifted from the left to the right foot almost entirely—most of it at least is transferred to the right leg and as you raise your hands you should brace the right knee firmly, which will help to prevent the body from swaying.

The club must never get away from the left hand. Throughout the stroke you want to keep a firm grasp on your grip and not break the wrists in any fashion. To do so will throw the club out of focus or out of plane.

Remember the Main Points.

One man who had been studying the details of my swing from a picture apparently, asked me one day not so long ago if the club did not slip back into the palm of my hand as it approached the top of the back-swing.

"Absolutely not," I replied. "I never let that club get away from my left hand. As the club is raised and the hands approach the shoulder the left wrist is turned inwardly so that it is underneath the shaft. The left wrist must be in this position to have the club strike the ball squarely. Otherwise the club-head will be closed and will not be in the proper position for the downward swing."

Now from the foregoing the main points to remember are:

To start the club-head back slowly—the slower the better—along an inside arc and along the ground for a foot or two before raising it.

As the club is raised, bend the left knee in towards the ball and raise the left heel slightly.

Keep the eye glued on the ball and the body in fixed position.

Keep the right elbow in close all the way and the left arm as straight as possible or as is comfortable without straining, enough so that you can feel the pressure of it against the left side of the body.

Turn the left wrist under as the club approaches the top of the back-swing and brace your right knee so as to prevent the body from swaying.

The weight of the body on the left side should be balanced by the inside of the ball of the left foot.

(Copyright, 1923, By The Bell Syndicate, Inc.)

Tennis Holds Important Place In Life of World

Wm. Tilden, World's Champion, Says Large Number of Entries in Davis Cup Competition Reveals Popularity of Game; the Contenders

The first of a series of articles on the probable results of the matches and an analysis of the leading contenders.

Seventeen nations have challenged for the Davis Cup for 1923! It is a remarkable proof of the place that tennis holds in the life of the world. The present season finds the new zoning system in effect for the first time. This plan provides that a nation, when challenging, may elect to play either in the American division or the European, thus allowing geographical relations to cut down expenses.

The first year of this system opens with thirteen nations electing the European zone and four the American. The former includes England, France, Spain, India, Czecho-Slovakia, Switzerland, Ireland (as distinct from the old arrangement of the British Isles), Denmark, Argentina (a strange choice, since the American zone seemed a logical place to compete), Rumania, Belgium, Italy and Holland. The American zone finds Canada, Japan, Hawaii and Australia the entrants.

These two divisions fight out elimination tournaments in their respective districts, the winners meeting in the United States next August to determine the challenger of the United Staes next for the cup itself. The main factor in this ultimate battle is the ability of the leading players of the various nations to obtain leave of absence to compete. Already several teams have been announced and several players of great fame are among the absentees.

Veterans Are Missing.

Gerald L. Patterson, the premier player of Australia, and Pat O'Hara, his famous doubles partner of the 1922 Australian Davis Cup team, are missing this year. Andre H. Gobert will not be with the French team this season, while Spain will be minus the services of the Alonso brothers, Jose and Manuel, who are now in business in America and will be unable, therefore, to compete in Europe. Should Spain reach the final round of the draw, then the Alonsos will play.

England has not announced her team, but indications are that Colonel Kingscote and Randolph Lycett will be on it. If so, I am rather of the opinion that England will be a big factor in the European zone, although recently Manuel Alonso told me that he thought Spain would beat England if the tie were played in Spain, as now seems likely.

If I must name the teams which I consider really serious contenders, I should place Japan, Australia, France, Spain and England on the list. India, Canada and possibly Belgium might upset one of the leading teams, but could hardly hope to win through. It is not the actual power of such teams as Rumania, Italy, Hawaii, Argentina, Czecho-Slovakia, Denmark, etc., that is significant. It is their presence in the meeting, for it shows the rapid strides which tennis is making in these countries and indicates that in future years a titleholder or challenger may come from one of them.

The international goodfellowship and understanding that is developed by amateur sport is one of the finest things in the life of the world.

The Davis Cup is, possibly the most powerful single factor in this development. So, in the excitement of the competition, let us not forget the man who made it possible, the man who now heads our tennis association as president, Dwight Davis.

Greatly as Americans appreciate the play of other nations, and much as Americans enjoy their visits to our shores, our first duty is successfully to defend the cup and hold it in America, so that we may again be hosts to our sporting friends across the seas.

Copyright, 1923, by Public Ledger Company.

ENTRIES FOR AQUATIC RACES AT GORGE MUST BE IN FRIDAY NOON

Entries for the swimming events to be held in connection with the regatta at the Gorge on Saturday afternoon must be in the hands of V. J. Dunn, secretary of the B. C. branch of the C. A. S. A., 908 Esquimalt Road, or to the secretaries of any of the swimming clubs before noon on Friday, May 25. Six events will be staged as follows: 50 yards handicap for boys under 18; 50 yards handicap for girls under 18; 50 yards senior men's handicap; 50 yards women's handicap; mixed relay race and diving competition from ten-foot board. Times for the fifty yards must be sent in by all entrants.

Yankees And Giants Both Showing Well

New York Clubs in Front, Each Having Won 22 and Lost 8

New York, May 22.—What appeared as decidedly improbable when the sixteen major league baseball teams wended their way north from their training camps less than two months ago, was an unquestionable fact to-day, each of the New York teams has won 22 and lost 8 games and is leading its circuit with a mark of .733.

The weather forced postponement of the renewal of the Giants-Cardinal series yesterday, while Pittsburg beat Philadelphia, 5-3.

The Yankees trampled over Chicago, 5-0. Waite Hoyt pitched shutout ball.

Detroit reversed the order for the climbing Philadelphia Athletics through the timely hitting of Manager Cobb, the Tigers winning 5-4.

St. Louis resumed its losing ways in a closely contested game with Washington, 3-2.

National League.

At Philadelphia—	R.	H.	E.
Pittsburg	5	10	0
Philadelphia	3	5	2

Batteries — Morrison and Gooch; Bohan and Henline.

American League.

At Detroit—	R.	H.	E.
Philadelphia	4	5	1
Detroit	5	11	2

Batteries—Hasty, Rommell and Perkins; Phillette, Cole and Woodall.

At Chicago—	R.	H.	E.
New York	5	12	1
Chicago	0	7	2

Batteries—Hoyt and Schang; Thurston and Graham.

At St. Louis—	R.	H.	E.
Washington	3	8	2
St. Louis	2	5	0

Batteries—Warmouth and Gharrity; Vangilder and Collins.

Other games postponed.

American Association.

Louisville, 8; Minneapolis, 7.
Indianapolis, 6; St. Paul, 8.
Columbus, 1; Kansas City, 7.
Toledo, 5; Milwaukee, 4.

Western League.

Des Moines-Omaha, postponed; train late.
St. Joseph-Oklahoma City, called in third; rain.
Sioux-City-Denver, not scheduled.

AUSTRALIAN TO BOX

National League.

	W.	L.	Pct.
New York	22	8	.733
Pittsburg	16	13	.552
St. Louis	17	14	.548
Chicago	15	15	.500
Boston	13	14	.481
Cincinnati	13	15	.464
Brooklyn	13	16	.448
Philadelphia	7	20	.259

American League.

	W.	L.	Pct.
New York	21	8	.724
Philadelphia	17	11	.607
Cleveland	16	14	.533
Detroit	16	15	.516
Washington	12	15	.444
St. Louis	12	16	.429
Chicago	10	17	.370
Boston	8	16	.333

Pacific Coast League.

	W.	L.	Pct.
San Francisco	29	18	.617
Sacramento	26	20	.565
Salt Lake	26	20	.565
Vernon	25	21	.543
Portland	25	22	.532
Los Angeles	21	24	.467
Oakland	17	19	.370
Seattle	15	25	.333

ONE COLONEL IS NOW OWNER OF YANKEES

New York, May 22.—Colonel Jacob Ruppert, president of the New York Yankees, has acquired the half interest of his partner, Col. T. L. Huston, and will become sole owner on June 1 of the American League champions and their great stadium in the Bronx, the largest baseball park in the country.

This announcement was made last night by the Yankee colonels, who refused to divulge financial details of the deal.

It was reliably stated that Colonel Huston received from $1,500,000 to $2,000,000 for his interests. Experts base this figure on the approximate valuation of from $3,000,000 to $4,000,000 placed on the Yankee club and its new stadium, which alone was estimated to have cost $2,500,000.

Gossip has it that Colonel Huston might become interested in the Brooklyn National League Club. It also was said he might become interested in the Boston Red Sox.

PITCHER SUSPENDED

Detroit, Mich., May 22.—Ray Francis, port side pitcher for the Detroit Tigers, has been fined $300 and suspended indefinitely for failure to observe training rules, Manager Cobb announced to-day.

AMERICAN FOOTBALL TEAM FOR OLYMPIAD

Cleveland, Ohio, May 22.—Plans for sending a United States soccer team to the Olympic games will be considered by the United States Football Association in annual convention here to-day.

TWO DECISIONS GIVEN.

Everett, Wash., May 22.—Oakland Billy Harms was given the decision over Leo Stokes, of Spokane, in a six-round bout here last night, while Ed Langdon, of Oakland, won a decision over Red Campbell, of Everett.

BOXING
(ARENA)
WEDNESDAY, MAY 23
8 p. m.
MAIN—6 rounds 118 Pounds
VIC FOLEY
Canadian Champion
vs.
BABY FOOTE
Of Portland
4 OTHER GOOD BOUTS
Prices—Ringside $1.65, General Admission $1.10—Including Tax
Seats on Sale at Levy's Cigar and News Store, Yates Street, Near White Lunch

ESTABLISHED 1885

SHOES FOR THE FROLIC

Ladies' White Poplin Pumps and Oxfords $2.75
Ladies' Patent Pumps, grey trimmed $3.50
Children's Tennis Shoes, in great variety
Men's Holiday Footwear at Popular Prices.

MAYNARD'S SHOE STORE
649 Yates Street Phone 1232
WHERE MOST PEOPLE TRADE

OUR SALE CONTINUES
Macey-Abell Co., Ltd.
617-619 View Street

"THE NAME IS THE BRAND."

THE LUMBER QUESTION
Tell us about your building plans, and with our co-operation the lumber question will easily be solved. See us to-day—sure!
C. P. S. LUMBER AND TIMBER CO., LTD.
Foot of Discovery St. Phone 7060

BICYCLE SALE
7 Bicycles at ..... $ 7.50
10 Bicycles at 9.75
15 Bicycles at 14.75
15 Bicycles at 19.75
VICTORY CYCLE WORKS
Four Doors Below Government St.
JACOB AARONSON
581 Johnson Street Phone 735

WOOD SPECIAL
$3.50 Per Cord
In 5 or more cord lots.
Kindling $5.00 per cord.
(Delivered in city limits)
Lemon, Gonnason Co., Ltd.
Phone 77 2324 Government St.

PACIFIC TRANSFER CO.
Heavy Teaming of Every Description a Specialty.
Phones 248, 249
Baggage Checked and Stored
Express—Furniture Removed
Our Motto: Prompt and civil service. Complaints will be dealt with without delay.
737 Cormorant Street, Victoria.
Motor Trucks—Deliveries.

SELECTED FIR
Millwood
THE BEST
$4.00
For Big Double Load
See Us For Quantity Discounts.
W. L. Morgan Fuel Co.
Largest Dealer in Victoria
Phone 766 656 Yates Street

UTILIZE TIMES WANT ADS

YOUR TIRE BILLS WILL BE FEW AND FAR BETWEEN if you use PARTRIDGE CORD Casings and Tubes
THOS. PLIMLEY, Ltd.
Broughtor Street Phone 697 Victoria, B. C.
Phone 2019 Oak Bay Branch

The Beekeepers Association will meet on Saturday, May 26, at 2.30 o'clock at the Dominion Experimental Farm. All members are asked to attend and bring a beekeeper friend, as a record year for beekeepers is probable. Plans will be devised to make Vancouver Island honey as widely known as possible, as this honey has already been found to be superior to any other.

NOTICE

The Finance Committee of the Frolic will only be responsible for accounts made on behalf of the committees having authority.

All accounts are to be sent in to Frolic Office, 38 Arcade Building, not later than Wednesday, May 30, signed by the chairman of committee authorizing same.

Children's Paradise
Cadboro Beach Hotel
Four Miles From Victoria
The only absolutely safe, clean, sandy beach in the near vicinity of Victoria. This hotel provides a delightful place to lunch or dine. Afternoon teas served in hotel lounge, with large open fireplace and magnificent view of Cadboro Bay and Olympic Mountains. Reduced rates until June 21. Special rates for week and for families. Cadboro Bay stage runs from Campbell Block, Victoria, at frequent intervals. Fare 15c each way. Hotel telephone 6871R. Stage telephone 7739X1.

Paint With MARTIN-SENOUR'S
100% Pure Paint
Long after the cost of that painting job is forgotten you'll be glad that you used this pure paint.
The MELROSE CO.
LIMITED
FORT STREET

LIMBS AND BODY ALL SWOLLEN

"Fruit-a-tives" Relieved Both Dropsy and Sick Kidneys The Wonder of Fruit Medicine

Those who know they have Kidney Trouble—who suffer with pain in the back—who are up frequently at night—will welcome the news that "Fruit-a-tives," the wonderful medicine made from fruit juices and tonics, will positively relieve Kidney and Bladder Troubles—as proven by this letter.

"Our little girl had Kidney Trouble and Dropsy—her limbs and body were all swollen. We decided to try "Fruit-a-tives." In a short time, the swelling went down. Now, she is the healthiest one of the family."

WM. WARREN,
Port Robinson, Ont.

50c. a box, 6 for $2.50, trial size 25c. At dealers or from Fruit-a-tives, Limited, Ottawa, Ont. (Advt)

NEWS IN BRIEF

A meeting of the G. W. V. A. executive will be held at the new club room Fairbank-Morse Building tonight at 8 o'clock.

Saanich municipal offices at Royal Oak will be closed on Saturday next in addition to the Empire Day public holiday on Thursday. Business will be transacted on Friday as usual, the Council last night decided.

Gordon Head strawberries made their first appearance of the year at the Saanich Council Chamber last night, when Councillor Vantreight distributed samples which gave promise of high quality for the coming season.

The City Council last night endorsed the resolution of the Army and Navy Veterans of Canada, Victoria Unit, calling for improvement in the administration of the Pensions Act. A mass meeting in support of this object would be held soon, the resolution stated.

Repairs to Gorge Road will be commenced at once, the Saanich Council last night received notice from the Provincial Public Works Department of allocation of $2,000 towards this work, and $800 towards maintenance of Quadra Street and West Saanich Road.

The British Campaigners Association will hold no further meetings until next September, to-night's session being the first to be cancelled for the Summer season. Any business arising in the meantime will be attended to by the executive committee, it is announced.

Resolutions concerning the administration of pensions in Canada, submitted to the Saanich Council for endorsation by the Army and Navy Veterans and the Canadian Legion, were last night ordered tabled after Reeve Watson had given a brief resume of the purport of the documents.

The whole Council of Saanich will attend the civic luncheon at the Empress Hotel on May 24. Suggestions that fish are biting well, and the need of an enlivening day on the old homestead, were overruled, and Alderman Ker will be asked to provide covers for eight from Saanich. "It is not often you get a chance to look within the Empress," remarked Reeve Watson, as a clincher.

The Victoria Women's Institute closed their Saturday evening card games for the Summer season, with an enjoyable game of progressive five hundred. The prizewinners were: Ladies, first, Mrs. Stephen; second, Mrs. Schmelz; gentlemen, first, L. Schmelz; second, C. Kerr. Consolation prizes were awarded to Mrs. Hall and Mrs. Stevens. The games will be resumed in the Fall.

A lecture on "British Israel Truth" by F. W. Godsall will be held at St. Paul's guild room at Esquimalt at 8 p.m. to-morrow.

The Women's Auxiliary to the Canadian Legion held the last of the very successful whist aggregate series on Friday evening last. The first aggregate prizewinner was Mrs. Smyth; second aggregate prize, J. Williams; usual scrip prizes were won by, first, Mrs. Robertson; second, Mrs. Cole; third, Mrs. Cole; gents, Messrs. J. E. Watson, Rodgers and Churchill. Mr. Thorpe presented the prizes. The aggregate series is now finished until the Fall.

To cater to boating and fishing enthusiasts visiting Brentwood, the Brentwood Park Company has instituted a new boathouse just west of the Brentwood Hotel, and provided a fleet of boats and launches for the use of the public. The transformation of the well known Brentwood Hotel into a boys' school, and the withdrawal of its water facilities from public service have been the chief causes for this new venture by the company, which is controlled by Ald. Andros.

Charged jointly with the sale of liquor at premises at 845 Fisgard Street, Pina Bernick and Annie Clausen were remanded on bail of $500 and $200 respectively. R. C. Lowe appeared for the accused, who pleaded not guilty in the city police court to-day. Rose Churton, charged on remand with the possession of a stolen alarm clock and an umbrella, was fined $25. Arthur H. Ker, charged with improper car parking, was fined $5. The Shell Oil Company, charged with failure to have the necessary brakes on a motor truck, was fined $20.

The semi-monthly general meeting of the members of the G.A.U.V. was held last evening in the local quarters of the command. A fully representative attendance of comrades was present when President Crouch called the meeting to order. A special feature of the gathering was an address by Comrade Crawford, of Vancouver, the Provincial organizer of the Association. His description of the manner in which the Provincial Command attends to the vital questions of the day so far as ex-Service men are concerned, was listened to with great attention, and he was voted a sincere vote of thanks. The secretary reported an increasing membership, and the several committees presented satisfactory reports of their various activities. The meeting was brought to a close by the singing of the National Anthem.

NEW COUNCILLOR TAKES HIS SEAT

Esquimalt Council Hold Short Session

Samuel A. Pomeroy, successful at the polls on Saturday, took his seat at the Council last night. Mr. Pomeroy was welcomed by his confreres at the Board after an absence of four months.

The Council accepted an invitation to be present at the civic luncheon to be held on May 24.

Esquimalt would take a leading part in the parade this year, reported the Reeve, praising the proposed representation by way of floats and decorated cars. Other and minor matters were discussed.

New Fire Engine.

The new fire engine recently purchased by Esquimalt for $3,500 is now in service, being in charge of the Police Department. The chassis was built in Hamilton, Ont., by the International Speed Truck Co., and equipped by the Bickle Manufacturing Co., of Woodstock, Ont. Five hundred feet of hose, three hundred feet of chemical hose, a forty-gallon tank and four hand extinguishers are carried on the truck, in addition to an equipment of ladders.

SCIENTISTS COMBINE YEAST WITH IRON

To Make Greatest Tonic and Health Builder

For the first time you can get the utmost of health-building benefit from yeast. Scientists have accomplished this in Ironized Yeast by combining iron with yeast in a way that revitalizes the blood and increases the number of red corpuscles in the life stream.

Thousands are taking advantage of the new method of building strength. The iron supplies the vim and stay-there power of healthy nerve force to pale, weak, thin blood while the yeast is putting firm, solid flesh on your bones. Ironized Yeast is the scientific way of building up run-down people and brings improvement that you can feel in as short a time as ten days.

Scientists now agree that Brewer's Yeast is the richest source of vitamines known. So thousands of pale, sick and underweight people are gaining health and strength through Ironized Yeast, which is a combination of iron and other valuable tonic ingredients, with yeast imported from Bass' Ale Brewery, England, and specially concentrated under the process recommended by Dr. A. Scidell, of the Hygienic Laboratory of the U. S. Public Health Service.

Get Ironized Yeast from your druggist to-day. It is convenient and pleasant to take, being in handy tablet form. The ten-day treatment costs only $1.00. It is guaranteed to give satisfactory results or your money will be cheerfully refunded. (Advt)

Get Your Kodak For the Frolic
You'll find a complete selection of Kodaks and films at this store.
Cyrus H. Bowes
Dependable Druggist
1121 Government St., Entrance to Arcade Block. Phone 425.

CUPID STARTS HIS SPRING DRIVE; LIST OF CASUALTIES GROW

General Dan Cupid has started his Spring drive and is making notable headway, according to marriage figures prepared by City Health Officer Dr. A. G. Price. There were 33 marriages here in April as against 19 in March, 25 in February and 27 in January, it is shown by Dr. Price's figures, issued to-day. At the April rate, ten persons in every thousand here would marry during the year.

The stork also is getting busy now, Dr. Price's figures indicate. He brought 72 babies here in April as compared to 58 in March and 43 in February. January, when 84 new Victorians arrived, was the old bird's busiest month so far this year.

There were 42 deaths here in April as against 46 in March, 36 in February and 48 in January.

were developed by Spokane interests and there has always been a close association between Washington and British Columbia.

The Minister will return by way of the Kootenays and Slocan, where he will visit some of the active properties in that section of the province.

TO RIDE RACES ON YATES STREET

Cycle Dealers Arrange Frolic Sports for Friday Morning

The associated bicyle dealers of Victoria are arranging for a series of cycle races for boys on Friday morning, as one of the amusements offered visitors for the Maytime Frolic.

For the convenience of the city's guests, the races will be held on Yates Street, where the police department has agreed to close off traffic for two hours from 10 o'clock until midday.

Comedy will be a feature of these races, and to attract a strong turnout of the youth of Victoria the cycle men's committee is offering substantial prizes for each event.

In addition to the various contests, the dealers have arranged for the attendance of a strong band as a subsidiary amusement feature for the spectators. Contestants will meet at the corner of Yates and Douglas Streets fifteen minutes before the programme commences at 10 o'clock. The programme will be as follows:

First race—Run 50 yards, inflate tires, ride 50 yards, drink a soft drink and ride back to start—For boys 10 to 12 year old.

Second race—Ride 50 yards, open back of dress in garment, and ride back to start—For boys 8 to 10.

Third race—Spoon and potato race, 100 yards—Boys 8 years to 10.

Fourth race—Spoon and potato race, 100 yards—Boys 6 years to 8.

Fifth race—Spoon and potato race, 100 yards—Boys 10 years to 12.

Sixth race—Slow race, 100 yards—Boys 8 years to 10.

Seventh race—Slow race, 100 yards—Boys 6 years to 8.

Eighth race—Slow race, 100 yards—Boys 10 years to 12.

All prizes are as follows: In all events, first prize, value $1.50; second prize, value $1; third prize, value 50 cents.

ROADS HERE READY FOR MOTOR INFLUX, SUTHERLAND SAYS

The famous Island Highway from Victoria north to Campbell River is in Good shape for the heavy motor tourist travel here this Summer resulting from the inauguration of the motor ferry services with the Mainland, the Hon. W. H. Sutherland, Minister of Public Works, said on his return from an inspection tour of Island roads.

He looked over thenew steel bridge which is being built at Courtenay and then went on through Comox to Campbell River. He branched off all along the way to see that the side roads were being kept up to standard.

"The roads can't be improved very much for gravel roads," Dr. Sutherland said.

He crossed over to Powell River on the mainland, where he will arrange for road extensions and new construction for settlers in the district back of the paper mills town.

URGE CITY TO HOLD ITS LANDS

Real Estate Men to Ask Reverted Lands Committee to Stop Sales

Victoria's real estate men will wait upon the City Council's reverted lands committee shortly and urge that all reverted lands at present owned by the city be withheld from sale for a long period so as to stabilize the real estate market here.

The reverted lands committee has agreed to meet a delegation of real estate men some time next week. Alderman Robert Dewar, chairman of the committee, announced to-day. Until it has listened to the views of this delegation, Alderman Dewar said, the committee will not report to the Council on the plan to hold reverted lands.

The committee at present is strongly opposed to the real estate men's proposal, which was endorsed by the Chamber of Commerce directors some time ago. Members of the committee believe that the city should press the sale of its land as vigorously as possible so as to make it revenue-producing with a minimum of delay.

SLOAN IS SPEAKER FOR BIG CONVENTION

Hon. William Sloan, Minister of Mines, left on this afternoon's boat for Spokane to attend the International Convention, now in progress in the Washington city. On Thursday, which is British Columbia Day at the convention, the Minister will deliver an address on mining in B. C., past and present.

Hon. Mr. Sloan states that great interest in mining properties in this province is being shown by Spokane capital. In the past many of the richest properties in British Columbia

OBITUARY RECORD

There passed away last evening at the family residence, 268 Ontario Street, Hannah Davies, beloved wife of Captain A. M. Davies, aged fifty-nine years. A native of Liverpool, England, she had been a resident of this city for the past six years and a resident of Canada for seven years. The remains are reposing at the Thomson Funeral Home, 1625 Quadra Street. Pending the arrival of relatives the time and hour of funeral will be given at a later date.

The remains of the late Edith Victoria Rumsby will be laid to rest in Ross Bay Cemetery to-morrow afternoon. Service will be held at the Thomson Funeral Home, 1625 Quadra Street, at 2.30 o'clock.

The death occurred at the Jubilee Hospital yesterday morning of Samuel Goodwin, aged 81 years. The late Mr. Goodwin was born at Suffolk, England, and came to this Province in 1862. After spending several years traveling, he settled in Victoria in 1872, and has lived here ever since, following the profession of bookkeeper, till his health broke down and he was admitted to the Aged Men's Home, where he has been an inmate for the past twenty-three years. The remains are reposing at the B. C. Funeral Chapel and due notice of the funeral will be given later.

The funeral of the late Captain Colin McClunes who passed away on Sunday will take place to-morrow at 3.30 o'clock from the Sands Funeral Chapel. The Rev. J. S. Patterson will officiate and interment will be made at Ross Bay Cemetery.

ABOLITION OF VICTORIA WEST PARK IS URGED

Aldermen Who Want Railway on Park Land Would Provide New Play Ground

City Land Available for New Park; Present Area Unsuitable, They Hold

City Council members who are sponsoring the continued operation of a Canadian Pacific Railway spur line across Victoria West Park are planning to abolish the park eventually altogether, it developed to-day. In place of the present park they propose to establish a more suitable playground at another point in Victoria West. City land for this purpose is available, it was made known to-day.

Aldermen who are leading the fight for the continuance of the C.P.R. spur explained to-day that they never considered Victoria West Park as a permanent recreation ground. Its proximity to the industrial area of the reserve makes it unsuitable for park purposes, they declare. They have always looked forward to the day, they said, when the present park would be abolished and replaced by a more suitable area. The present park, they believe, should be developed for industrial purposes with all speed possible.

The attitude of these aldermen, who apparently form a majority of the Council, indicates that definite decision on the future of the park will be reached soon.

"Up in Arms"

Continuance of the spur line across the south end of the park will necessitate the installation of a level railway crossing across Johnson Street, which soon will become the main artery from the business section of the city westward. Some aldermen believe that this crossing will be dangerous; but Alderman George Sangster and his supporters declare that it will be quite safe. Regulations governing the use of the crossing by trains will be fixed up by the Railway Commission, they said to-day.

Meanwhile Victoria West residents are "up in arms" over the plan to keep a railway on their park, according to officials of the Victoria West Brotherhood, who have written on the subject to the Council. They have always understood, they state, that the present spur line was a temporary route which would be abolished eventually.

Sawmill owners who load lumber on the spur line are backing up the Council majority in its effort to keep the spur operating. The line is of great assistance to them in making shipments on the Esquimalt and Nanaimo Railway system, they have told Council members.

Inspect Area

Alderman George Sangster and City Engineer F. M. Preston made a preliminary inspection of the reserve area this morning in company with E. and N. officials and representatives of the Provincial Lands Department to look over the spur line and adjoining property.

AGREEMENT ON RHINE ARMY COSTS IS NOW EXPECTED

Paris, May 22.—Sir John Bradbury, British representative in the negotiations ove rthe payment of the costs of the American Rhine army of occupation, is understood to have received instructions from London to withdraw from the agreement the clause to which the United States objects, and thus come into agreement with France and Belgium as to accepting the American draft without further change. The objectionable clause stipulated that the agreement should cease to be effective if the United States should proceed to collect war damages from Germany directly.

GULBRANSEN Player-Piano
Banish the thought that this is a used instrument—it is a new player-piano of exceptionally fine quality yet its price is so low that we meet many people who can scarce credit such remarkable value.
If you contemplate the purchase of a player-piano, we urge you to see the Gulbransen. The instant you play upon it you'll appreciate its many fine points and unsurpassed VALUE.
$598
ON EASY TERMS
Fletcher Bros
WESTERN CANADA'S LARGEST MUSIC HOUSE
1110 Douglas Street

Dry Your Hair The Electric Way!
Use a Star Electric HAIR DRYER
Economical and efficient.
Connects to any lamp socket.
Hawkins & Hayward
Electric Quality and Service Stores.
1607 Douglas Street, opposite City Hall. Phone 643
1103 Douglas Street, near Fort. Phone 2627

Victoria Poultry Mash (Blue Label)
is the ideal hopper food for this time of year or by phoning "Two nine oh eight."
VICTORIA FEED COMPANY, LTD.
1901 Government Street Phone "Two-nine-oh-eight."

WANTED
A local representative who can recognize a sales opportunity. To such a man THE CANADIAN INCOME TAX REGISTER offers unlimited financial returns. Every business man is a prospect, as he requires this approved method of taking care of income tax information. Only men of proven ability whose character is above reproach and who are in a position to finance themselves will be considered. Give complete details in first instance.
CANADIAN INCOME TAX REGISTER,
Box 165, Terminal "A," Toronto, Canada.

Yes—Only 10c for this reason
The popularity of Palmolive makes possible the popular price.
The scientific blending of mild, soothing palm and olive oils, has produced a lotion-like cosmetic cleanser which millions of women use.
Thus the Palmolive factories are kept working day and night producing the world's favorite toilet soap.
Volume and efficiency produce 25-cent quality for 10c

Palm and Olive Oils—nothing else—give nature's green color to Palmolive Soap.
Made in Canada

MAGIC
BAKING POWDER

Guaranteed to be the purest and best baking powder possible to produce. Because of the purity and high quality of the ingredients of Magic Baking Powder its leavening qualities are perfect and it is therefore economical.

E.W. GILLETT COMPANY LIMITED
WINNIPEG TORONTO, CANADA. MONTREAL

At the THEATRES

CAPITOL

Few persons have been privileged to look upon the Pacific and Atlantic oceans at the same time. When Thomas Meighan's latest Paramount picture, "The Ne'er-Do-Well," is shown at the Capitol Theatre all this week, the number will be greatly increased, for one of the aeroplane views of the Panama Canal featured in the picture gives a view of both oceans.

During the filming of exterior scenes for Rex Beach's novel in Panama, Director Alfred E. Green sent William Miller, cameman, into the air to get certain scenes of the locks for use in the picture. While at a high altitude, Mr. Miller was able to get a shot which gave a glimpse of both the Atlantic and Pacific.

In making other air views for the picture, seven DeHaviland planes and two Martin bombers, all furnished by the U. S. Army in the Canal Zone and piloted by Army fliers, were used. The Army officers who helped the Paramount company in making these scenes for "The Ne'er-Do-Well" were Major F. Walsh, Captain Smith, Captain Minter, Captain R. Quinn, Lieut. Leland, Miller, Lieut. Moon, Lieut. Webster and Lieut. Fred Clark. All of these officers are stationed at France Field, Canal Zone.

In "The Ne'er-Do-Well" Mr. Meighan is seen as the shiftless son of a man of wealth who is disowned by his father after a certain escapade in New York which results in the young man being shanghaied on board a steamship bound for Panama, where he is left pennless and thrown upon his own meagre resources. Here he meets Chiquita, a beautiful Spanish girl, played by Lila Lee, and their love romance is not only prolific of highly dramatic developments, but ends in the regeneration of the young American ne'er-do-well. The supporting company is excellent.

AMUSEMENTS TO-DAY

Capitol—"The Ne'er Do Well."
Dominion — "You Can't Fool Your Wife."
Columbia—"The Wall Flower."
Royal—"Dick Turpin's Ride to York."
Pantages—Vaudeville.

DOMINION

In filming "You Can't Fool Your Wife," a George Melford production for Paramount, which comes to the Dominion Theatre all this week, the director had a hospital sequence to photograph. To avoid the mistakes that critical fans are so quick to note in sickroom procedure and in surgical operations on the screen, Director Melford had the services of two trained nurses to check up on the details of handling instruments, administering anaesthesia and general operating room methods. Doctors and nurses in the audience therefore will not be vexed by errors in the handling of these scenes when "You Can't Fool Your Wife" reaches the screen. Leatrice Joy, Nita Naldi, Lewis Stone and Pauline Garon are featured in the principal roles.

COLUMBIA

"The Wall Flower," the new Goldwyn picture, by Rupert Hughes, which was presented last night at the Columbia Theatre, is a comedy in Mr. Hughes's best manner. The pathos of the plain girl who always "sits out" dances, and whose sorrows almost turn into tragedy, is excellently portrayed by Miss Colleen Moore. She is a comedienne of rare ability, and her art ranges from broad farce to tragic heights. For one so young, she has made an outstanding success with her impersonation of the wall flower.

A surprise is in store for those who attend the Columbia Theatre when they discover one of the principal parts in "The Wall Flower" acted splendidly by a college boy, a novice, as an actor, and who is none other than Rush Hughes, son of the author. The young man was spending his holidays at his father's Los Angeles home during the making of the photoplay, and begged for a part in the picture. The result of the experiment in using a real college boy for one of the major parts has been hugely successful.

"The Wall Flower" was directed by Mr. Hughes himself, and his many deft touches may be seen in the fleeting incidents that add character and individuality to the production.

PANTAGES

The "Pan" opens to-night with two performances at 7 and 9, with three vaudeville acts and a big feature picture. Next week's bill will have a full five parts with a couple of reels of pictures to start it off. The three acts on the bill opening to-night are headed by "Chuck" Whitehead and his band, than which there is not a greater famed musical organization on the stage to-day. They have a large and varied repertoire in which new tunes and old favorites are happily blended, and inject a deal of comedy into their playing, winning encore after encore. The "suppressed jazz" given by Mr. Whitehead's organization is not the noisy discordant stuff you have been accustomed to associate with "jazz music" as you will quickly realize after listening to interpretations. Besides the band there will be Beck and Stone, the singers with trimmings and Chuck Haas, the comedy California cowboy.

This lanky, bowlegged cowboy is in a class by himself as a roper, doing the most mystifying tricks imaginable with the ease of a magician. Equaling if not eclipsing his skill as a lariat manipulator, is his ability as a comedian, and an unaffected, easy-going manner of delivering droll witticisms which sends him over a big hit. "Human Hearts," the great photodrama which will open the show is an intensely appealing story of a family life as it really is in the smaller cities of the country. It is a play that brings tears to the eyes, yet with a vein of comedy running through that brings a smile to wipe away the tears. Presented by a stellar cast it is a production that is certain to go down in theatrical history as one of the really great pictures of the year.

ROYAL VICTORIA

The famous romance of merry old England was shown yesterday for the first time at the Royal where it will be the feature attraction for the balance of this week. The story of Dick Turpin and Bonnie Black Bess has thrilled English speaking nations all over the world for the last two hundred years, and now it is produced in motion pictures.

The part of Dick Turpin, the famous highwayman, is taken by the eminent English actor, Matheson Lang, and the film was produced by Stoll, the big English producer, who spent eighteen months' time and spared no expense in making the picture that could be classed as a super-film. The proof of Stoll's success is the fact that this picture recently opened in London and Liverpool and sold out to capacity for four weeks and was in each case brought back for an indefinite run.

All the romance of merry old England was brought to life in Stoll's tremendous film. Dick Turpin, Tom King, His Majesty's Bow Street Runners, and all the fair mistresses, live again to fascinate a story loving public. The film is rife throughout with romance and adventure and will set the blood tingling in every red-blooded man and woman, and when the story comes to the famous ride to York of Dick Turpin, chased by the Bow Street Runners, it will bring the house down just as it did in English theatres.

Dick Turpin and the Bow Street Runners ride madly through three shires, leaping seven-foot fences, hedges and toll gates with complete abandon. The Bow Street Runners make a change of horses at three or four different traverns on the road, but Dick Turpin, on his famous Bonnie Black Bess, keeps on without change and without rest, leaping all obstacles, stopping for naught, and ever the bedraggled figures of the weary and worn Bow Street Runners plod on behind him, in some cases clearing the jumps and in other cases hurt and the rider coming a cropper, and in still other cases waiting for the toll gate keeper to open the gate over which Bonnie Black Bess has flown like a bird.

ROYAL—To-Day

Dick Turpin's Ride to York

With Matheson Lang

Now in Stoll's tremendous super film Dick Turpin and all the romance of merry Old England are brought to life again.

The story of Dick Turpin, the famous highwayman, has thrilled English-speaking nations all over the world.

CAPITOL

Thomas Meighan

In

"THE NE'ER-DO-WELL"

Rex Beach's Great Story

Lloyd Hamilton Comedy

"UNEASY FEET"

Capitol Orchestra and Capitol Organ

THURSDAY MUSIC LOVERS' NIGHT

COLUMBIA

TO-DAY

Double Feature Attraction

The Wall Flower

Starring COLLEEN MOORE and

The Man From Glengarry

Ralph Connor's Story of the Rivermen's Feud.

Coming Thursday
TOM MIX and TONY
in "Watch My Smoke"

DOMINION

(1)
First and exclusive pictures of
"THE ROYAL WEDDING"
(2)
Feature attraction.

You Can't Fool Your Wife

Starring
Nita Naldi, Lewis Stone, Leatrice Joy, and Pauline Garon.

COMING NEXT WEEK
LADY DIANA MANNERS
in "THE GLORIOUS ADVENTURE"
(A British production actually filmed in Natural colors)

PANTAGES

TO-NIGHT, 7 AND 9 P. M.

To-morrow and Thursday, 3, 7 and 9 p. m.

THE KINGS OF "SUPPRESSED JAZZ"

"Chuck" Whitehead and His Band

BECK and STONE
Singers with Trimmings

CHUCK HAAS
California's Comedy Cowboy

And the Tremendous Photodrama

"HUMAN HEARTS"

Night Prices, 50¢; Children, 25¢
Matinees, 25¢; Children, 15¢

Frolicsome Farce!

MRS. TEMPLE'S TELEGRAM

MR. FRANCIS COMPTON
And
COMPTON COMEDY CO.
At the
PLAYHOUSE

Wednesday to Saturday 8:30
Matinee Saturday 2:30

Box Office Open, Tues. 10 a. m.

MEET AGAIN ON WEST COAST PROBLEMS

Forum Discusses Transportation; Development Awaits Facilities

Called to consider the question of West Coast transportation facilities a meeting of the Forum of the Chamber of Commerce was held in the Arcade rooms last night.

The meeting in view of the disappointing attendance, discussed the question informally for some time, and then adjourned without action taken.

Provision will be male for another meeting at a more opportune time it was stated.

Historic Coast.

Alfred Carmichael, chairman of the meeting, outlined briefly the historical associations of the West Coast, from 1774 to the present day. The West Coast was unique in that its inlets and bays totalled a shore line of 2,000 miles in an island 285 miles long. Nearly 56,000,000,000 board feet of untouched timber were included in West Coast stands, he said.

In agricultural land there was 115,200 acres fit for cultivation. There was 485 square miles of timber in the Port Renfrew district, and of this much of it was valuable for pulp making. Some 350 square miles of timber were held under government license in the same district. The Government collected some $50,000 a year in timber licenses from that district, said the speaker, and would have a handsome royalty from the sale of timber there cut.

High Wage Value.

If the standing timber ready for cutting was milled it would mean a wage value of $216,000,000 to the workers some authorities said, held Mr. Carmichael. The value of the timber was over $300,000,000, and all this was practically at the door of Victoria, he would point out.

In closing the speaker drew a comparison between Gray's Harbor on the American coast and Port San Juan on the West Coast of the Island. Gray's Harbor had been developode, and now had eighteen mills, eleven shingle mills, and large clam canning enterprises. The value of the West Coast development in tourist attraction, fishing, life saving and mineral development he would leave to other speakers.

Mineral Development.

H. M. Brewer, Provincial Government District Engineer, dealt in interesting vein with the history of mineral development on the West Coast. Leech River had been panned for gold 60 years ago, he said, and worked off and on in placer workings until 20 years ago. Iron ore was to be found in many places on the West Coast notably at East Sooke and Port San Juan. A belt of sedimentary slate running for five miles through this district held, he felt convinced, high values in gold bearing quartz.

Transportation Lacking.

Lack of transportation and insufficient capital had retarded nearly all mining development in the West Coast area for the past 60 years. Mr. Brewer cited individual instances where hundreds of thousands of dollars had been spent in proving a claim only to fall short of discovering the real mine. Copper was present in rich percentages in many groups, he held.

Summarizing, the speaker described mining on the West Coast as being undeveloped in that it had not received "half a chance." In 24 years to his knowledge 10 miles of road was the sole development on the West Coast areas. The mountains were rugged, the timber and underbrush dense, and transportation impossible without additional facilities. Lack of transportation impossible without additional facilities. Lack of transportation was all that held the West Coast out of a valuable iron and steel industry, concluded the speaker.

Trans-Island Road.

Danvers Osborne felt sure that within the next three years the Canadian National Railway would build a trans-Island road from Victoria to Barkley Sound. The West Coast road was heeded and needed now Mr. Osborne maintained.

Vital Problem.

The West Coast was a problem that was of vital importance not only to that area but to Victoria, said Claude L. Harison. A logging railway from Port San Juan to Sooke, held the speaker, would at this stage open up a movement of valuable timber that now was about to go to other hands without any benefit accruing to Victoria.

If it had paid the Canadian Pacific Railway to develop the East Coast to Campbell River and to build a line to Cowichan Lake for the logging, it would pay the Canadian National road to develop the West Coast, he said.

He was given to understand from unofficial sources that the profits on the Cowichan Lake logging haulage paid for the entire coast of the Island lines of the C. P. R.

Governments and cities were in stressful times, he warned, but here was a project that could be placed before the Provincial Government on a basis of profits. He would urge another meeting and a joint delegation to interview the Government and lay the real facts of the case before the Ministry.

Cod fishing off the Swiftsure banks, now waste in the halibut hauls, could be utilized and many other developments would come with a West Coast road or light railway.

Steel Interests Ready.

In closing Mr. Harrison stated he had been given to understand that certain interests stood ready to put an iron and steel industry at Esquimalt if a West Coast line were laid to Port San Juan.

Population Needed.

Complaining that immigrants from the Hebrides were to be settled on the Prairies, where, as they were a sea coast people admirably adapted to the life on the West Coast, Mrs. Altree Coley stated population to be the need of the moment. Road facilities were needed on the West Coast to exploit the shooting and fishing attractions if nothing else.

Need Breakwater.

Mr. Merton, Port San Juan, urged that a breakwater at that port would be all that was needed to release vast and valuable resources in timber, fish, mineral and other natural wealth.

Self-sustaining.

"Are you aware that Vancouver Island can produce everything we need?" was the plea of Gerald Cross. Rich agricultural areas lay undeveloped because transportation was lacking to get the crops to market. The Island was importing even food stuffs through this lack of self-development. He would urge on the Chamber of Commerce the vital importance of added West Coast transportation facilities.

Breakwater or Railway.

There was a difference of opinion as to what was needed, remarked Thomas Walker. Some said a breakwater, others a railway. He would suggest a debate on the question when something fixed and definite could be brought to light and advocated jointly.

In closing the gathering, at 10.45 p.m., Mr. Carmichael said he would not ask for any resolution at this stage.

The meeting was not as fully representative as he could wish, another meeting of the Forum on the same subject was the remedy, he held.

PRESUMABLY

Twelve-year-old William showed up at home in a badly battered condition.

"Oh, William," his mother cried, "you've been fighting with that Jones boy again."

"Howja know, ma?" William inquired calmly. "Did they call in his relatives?"

QUEENS' BALL
At the Armories (Bay St.)
—MAY 24—

9 P. M.
Dancing 9 to 2 a. m.—OZARD'S ORCHESTRA
Grand Tableau of Queens.
Tickets on sale at Hudson's Bay Co., Fletcher Bros. and Armories.
Admission, $1.00

Hudson's Bay Company
INCORPORATED A.D. 1670
THE SEAL OF QUALITY
Phone 1670—Private Exchange Connecting All Departments

The Best Part of The House

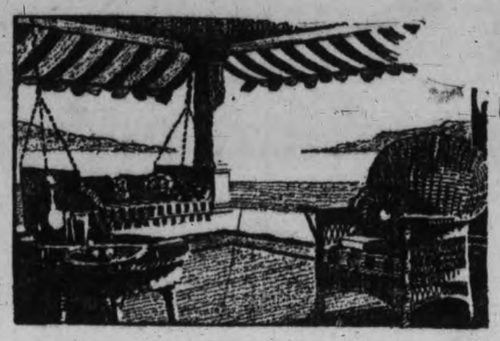

—during the warm Summer days and evenings, is undoubtedly the porch or verandah. Why not give it the attention it deserves by way of attractive furnishings? A grass rug, a hammock and a sea grass chair or two—and you have a room which will prove the most attractive of any in your home.

Stencilled Matting Rugs
For porch, camp or Summer home, one of these matting rugs will make a most attractive floor covering. They come in nicely stenciled patterns in bright colorings, at $4.25

Imported Wire Grass Rugs
Offering a wonderful assortment of pleasing and appropriate designs and colorings for porches or Summer homes.
Size 18 x 36 in. ..49¢ Size 6 x 9 ft. ...$3.50
Size 24 x 48 in. ..75¢ Size 9 x 12 ft. ...$6.50

Bamboo Porch Awnings
Protecting you from the glare of the sun but at the same time permits a plentiful supply of light and air. Complete with cords and pulleys.
Size 4 x 8 ft. ...$2.95 Size 6 x 8 ft. ...$3.75
Size 8 x 8 ft. $4.95

Heavy Cocoa Matting Rugs
Superior quality heavy matting rugs, woven all in one piece. Choice assortment of novelty patterns.
Size 3.0 x 5.3 ...$2.75 Size 6.0 x 9.0 ...$9.75
Size 4.6 x 7.6 ...$6.25 Size 8.0 x 10.0 $14.50

English Awning Cloth
Striped Awning Cloth, 31 inches wide, in green and white, brown and white, blue and white and red and white. Per yard 65c

Fancy Cocoa Matting
36 inches wide for runners, steps or for covering the entire floor of the porch. Restful colorings and pleasing patterns, per yard $1.85

Full Size Hammocks
Made from strong durable materials in popular colorings and designs. Complete with stretching cords and head rest $3.50

Club Bag Special
Here is your opportunity to buy a good Club Bag at a distinct saving of $5.55. Black walrus grain, heavy sheepskin, stitched leather corners; nickel or gilt trimmings. Usual value $16.50. Having placed a special order for 100 of these bags we are able to offer them at
$10.95
—Lower Main Floor

Sea Grass Chairs and Rockers
Best quality Sea Grass Chairs and Rockers, with high backs and broad arms, also reclining chairs with extension foot rest. Prices from $9.00 to $11.75

Strong Hardwood Camp Stools
Made of eastern maple seats covered in white duck. Just the thing for a camp for 85c

Folding Deck Chairs
This is a light and very strong chair, closes up very small; covered in strong duck; suitable for boat, lawn or porch $3.75

Folding Camp Chairs
A strong chair with flat back, made of eastern maple; seat covered in white duck. Finished in varnish. for $1.55

Lawn Benches
These benches are made of hardwood, large seat and high back; finished in red and natural. Will fold into small space. for $3.75

Popular Toiletries Reduced
D. R. Cold Cream, 60c value for .....48¢
Palm Olive Vanishing Cream 35c tubes for .....23¢
Minty's Talcum, 50c jar value for .....37¢
English Lavender Water, $1.25 value for .....88¢
French Eau de Cologne $1.25 value for .....88¢
Houbigant's Toilet Water, 2 ozs. for .....75¢
Mary Garden Toilet Water per oz. .....75¢
Talcum Powder, various makes, 25c value ...18¢
Liquid Face Powder, 50c value for .....38¢
Almond Cream, 35c value for .....23¢
Glycerine and Rose Water 4 ozs. for .....19¢
Floremonde Face Powder 40c value for .....27¢
French Lemon Soup, 25c value, 2 for .....35¢
Special Big Bath Soap, 15c value, 3 for .....29¢

Household Step Ladders
Strongly made step ladders well braced and very rigid made with rest for pail. Made in the following sizes:
4-ft.. Special $1.75
5-ft. Special $2.20
6-ft. Special $2.65
—Lower Main Floor

Towels for The Beach and Blankets for The Campers

White and Colored Turkish Towels, 17 x 36. At ..... 5 for $1.00

Colored Lino Towels 22 x 40 at, each 39c
White Turkish Towels 24 x 40, at, each 39c
White Turkish Towels 23 x 43, at, each 50c
White Turkish Towels 22 x 50, at, each 69c
Colored Turkish Towels 24 x 48, at, each 69c
White and Colored Turkish Towels 29 x 56, at, each $1.00

Grey Blankets For Camp Use
Don't take your good white blankets to the camp but buy a pair of these grey blankets. Woven from heavy yarns which ensure excellent wear:
Size 54 x 72 inches. Per pair $4.50
Size 56 x 74 inches. Per pair $5.00
Size 60 x 78 inches. Per pair $6.50
Size 68 x 86 inches. Per pair $9.50
—Main Floor

50 No. 1 Galvanized Wash Tubs
Well made, rust proof, strong handles with side rests for wringers. You can effect a tremendous saving by purchasing one of these at the Special Price $1.39
—Lower Main Floor

Hudson's Bay Company

INCORPORATED A.D. 1670

THE SEAL OF QUALITY

PHONE 1670—PRIVATE EXCHANGE CONNECTING ALL DEPARTMENTS

Exceptional Values in Holiday Merchandise

Picnic and Quick Lunch Delicacies

Swift's Lunch Tongue, per lb. **50¢**
Finest Quality Jellied Ox Tongue per lb. ..... **80¢**
Choice Jellied Veal, per lb. .... **40¢**
Corned Beef, special, per lb. .. **30¢**
Corned Brisket of Beef, per lb. **45¢**
Mrs. Fraser's Veal Loaf, per lb. **40¢**
Mrs. Frasers' Head Cheese, each at ..... **20¢**
Fancy Quality Roast Pork, lb. **65¢**
Choice Baked Ham, per lb. .... **70¢**
Bologna, per lb. ..... **20¢**
Swift's Premium Cooked Ham special, per lb. ..... **53¢**
Italian Summer Sausage, lb. **45¢**
Kraft Pimento or Canadian Cream Cheese, per lb. ..... **40¢**
B. C. Cream Cheese, per lb. .... **20¢**
McLaren's Old English Cheese, per lb. ..... **40¢**
Camembert Full Cream Cheese, per box ..... **55¢**
Club House Brand Lunch Quint Olives, per bot., **18¢** and **28¢**
Libby's Stuffed Olives, per bot. **25¢, 35¢** and ..... **55¢**
Symington's Essence of Coffee, per bot. ..... **33¢**
and ..... **65¢**
Reindeer Brand Prepared Cocoa, per tin ..... **15¢**
3 for ..... **50¢**
and ..... **35¢**
Delicia Brand Potted Meat Products 4 tins for ..... **25¢**
Glacier Brand Sardines in Olive Oil Norwegian style, per tin ... **10¢**
Cocktail Brand Shrimps, tin **20¢**
Yacht Club Salad Dressing, Mayonnaise, per bot. **20¢, 50¢, $1.00**
Sunkist Valencia Oranges, per doz. **35¢, 50¢** and ..... **75¢**
Lemons, Sunkist, per doz. ... **40¢**
Large Ripe Bananas, per doz. **55¢**

Queens' Ball Tickets for the

Thursday Evening at the Armories

May be obtained at the Information Bureau on the Mezzanine Floor.

Specials at the Candy Counter

Hudson's Bay Finest Hand Rolled Assorted Chocolate Creams, Maple Orange, Lemon and Devon Flavors. 1-lb. boxes, each ..... **50¢**
Hudson's Bay Special Theatre Special Package, containing assorted chocolates with hard and soft centres, each ..... **50¢**
Hudson's Bay Royal Dessert Finest Assorted Chocolates, box **$2.50**
Per box **$1.50**
Tobler's Finest Swiss Milk and Nut Chocolate, per pkt. ..... **25¢**
Hudson's Bay Italian Cream Chocolate Caramel, made from the finest bitter sweet chocolate. Special per lb. ..... **40¢**

—Lower Main Floor

Subscribe Now to the "Delineator"

$1.45 For One Year

This special offer is for a few days only. The usual price is $2.00. The Delineator is a home magazine of great interest and carries the famous Butterick Patterns. Enter your subscription now at the pattern counter, —Main Floor

Everything in Photo Supplies

Brownies, from each **$2.00** to ... **$5.00**
Vest Pocket Kodaks, at each, **$6.50** to ... **$8.00**
Autographic Kodaks, at each **$10.00** to **$27.50**
Kodak Self Timers, at each. **$1.50**
Portrait Attachments, each ... **75¢**
Carrying Cases, $1.50 to **$4.00**
Photo Albums, ... **20¢** to **$3.50**
Tripods **$5.50**
Lamps **$1.50**
Printing Frames **$1.50**
Mounts, plain or calendar ..... **5¢** to ..... **40¢**
Cable Releases ..... **50¢**
Color Books ..... **50¢**
Films, ... **20¢** to **55¢**
Film Pack, ... **50¢** to **$1.00**
Printing Papers, per pkt. ..... **20¢** to ..... **45¢**

OUR SERVICE—Films in at 9.30 ready at 5 o'clock. Satisfaction Guaranteed.

Appropriate Sports Attire

For the Maytime Frolic

Misses' Flannel Sports Dresses

Most becoming little frocks of broadcloth flannel tailored in straight line over slightly flaring models, with Peter Pan roll collars, as well as square necks. Collars and cuffs are faced with contrasting colored material neatly trimmed with braid finished at waist line with self material. Choice from sand, China blue, green, nubian and bittersweet, white and rose. Size 16 to 38 ..... **$12.95**

Jumper Sports Dresses

Made from all wool sports flannel of excellent quality, in the season's newest colors; jumper style waist and pleated skirt. Sizes 16, 18 and 20. Priced at **$16.50**

Sports Dresses With Jacquette Waists

Allover embroidered jackets, with three-quarter length sleeves and smart pleated skirt; made from sports flannel; combination effects of henna and blue, blue and grey, canna and grey, as well as plain colors of light blue, navy, sand; sizes 16 to 20. Priced at **$21.50**

Jersey Sports Dresses

Fashioned on the new jacquette blouse style, with long roll collars, deep hip belts and cuffs; fine quality of Jersey cloth, in colors navy, bobolink, sand, green, and bittersweet, embroidered in two-tone wool effects, straight two-piece skirt gathered at back, and finished narrow belt; sizes 36 to 40, **$22.50**

Misses' Homespun Dresses

Tailored on straight lines, with deep yoke; narrow box pleated skirt and elbow sleeves. Colors sand, canna, grey and new blue. Collar, cuffs and belt trimmed with contrasting shades. Sizes 16 to 20. Priced at **$25.00**

Two Special Values in Sports Coats

Sport Coats, $12.95

These are smartly tailored Sport Coats in raglan style; trench back; trimmed pin tucks and narrow belts, with novelty pockets; two-way collar; in good quality of polo flannel and blanket cloth; in colors of blue, green, bisque and sand checks; sizes 16 to 20. ..... **$12.95**

Sport Coats, $14.95

Made from good quality of all wool polo cloth, sport style on three-quarter length; trench back with smart collar and novelty pockets; colors sand, blue, green and fawn mixtures; coats that are good for all kinds of sport wear; sizes 16 to 40. ..... **$14.95**

—Second Floor

Trimmed Hats

$2.50

50 only, Early Season's Trimmed Hats, in various styles and shapes, all new materials, in a good assortment of colors. Values to $7.50, Special **$2.50**

Middies for the 24th

Women's Cotton Middies

Middies of strong quality jean, in white and Saxe, with flannel, serge or cotton collars, in navy, red or Saxe, trimmed with white braid, in Balkan or hip length styles. Sizes 34 to 40. Prices, **$1.50** to **$3.25**

Women's Linene Middies

Very smart garmets in mercerized linene, two slash pockets and black patent leather belt. Come in shades of Saxe, mauve and rose, with white collar and cuffs. Price **$4.50**

British Made Spun Silk Shirt Waists—$8.50

Made from heavy quality spun silk, roll collar and smart revers; fasten with one large pearl button, long sleeves with link cuffs, cream ground with broken stripes in shades of French blue lemon, rose and mauve. Price **$8.50**

Victorian Restaurant

Fourth Floor

Why not save time and have your breakfast in our luxurious restaurant, and then do your shopping afterwards? Special breakfasts, luncheons and afternoon teas will be served tomorrow, Friday and Saturday. Menus for to-morrow are as follows:

Club Breakfast Special

Served From 9 to 11.

MENU 35¢	MENU 50¢
Choice of Oatmeal, Corn Flakes or Shredded Wheat	Half of Florida Grapefruit or Fresh Strawberries and Cream
Baked Apples or Sliced Orange	Cereals With Cream
Choice of Griddle Cakes and Syrup, White or Raisin Toast, or Hot Rolls and Butter	Grilled Lamb Chops or Sugar Cured Ham Fried Potatoes Buttered Toast
Tea or Coffee	Tea or Coffee

Special Luncheon—50c

11.30 to 2.30

MENU

Consomme Claremont
Thick Mock Turtle

Fillet of Halibut—'Orly

Roast Goose—Apple Sauce
Prime Ribs of Beef
Yorkshire Pudding

Boiled or Mashed Potatoes
Buttered Parsnips

Combination Cold Luncheon
Potato Salad

Fresh Strawberry Sundae
Caramel Cream Pie

Tea—Coffee—Milk—Buttermilk

Special Afternoon Tea—35c

Served from 3.15 to 5.45

MENU

Toasted Raisin Scones
Cream Cheese

Iced Strawberry Meringues
Scotch Shortbread

Special Darjeeling Tea

Orchestra in Attendance

WOMEN'S ONE-PIECE BATHING SUITS

in light, medium or heavy weight wool; sleeveless or with arm shield. A large assortment of shades with stripes in contrasting colors, navy and Flamings, peacock and fawn, green and canary, American Beauty and white, camel and brown, green and cardinal and Royal and white. Sizes 34 to 44. Prices—

$3.85, $4.50 and **$5.85**

Bathing Suits for the Little Tots

Light Weight Wool Bathing Suits

In one-piece style in a big assortment of colors, with smart stripes; sizes 2, 4 and 6 years. Price **$1.50**

Girls' Wool Bathing Suits

Medium weight wool, one-piece, with skirt. Come in pretty combination effects, navy and flamingo, grey and emerald, royal and white, fawn and peacock; sizes 8 and 10 years. Priced at **$2.50**
Sizes 12 and 14 years. Price ... **$2.95**

Girls' White Cotton Middies

Made in good quality Jean, Balkan or regulation styles in all white, others have detachable collars in navy, Saxe and red; sizes 4 to 16 years. Price **$1.50** to **$2.25**

SHIRTS FOR THE FROLIC

We have just received a special consignment of Men's Negligee Shirts, about 300 in all, including woven colored zephyrs, Madras and percales, in a wide assortment of the most desirable patterns and colorings. They are well proportioned with sleeves just the right length and collars that fit comfortably to the neck. Sizes 14 to 17. $2.50 and $3.00 values. Special Wednesday **$1.95**

Sport Shirts at $2.25 Each

Made of white and champagne soisette, the material that looks like silk. Has sports collar that can be worn open or buttoned up. The comfort shirt for all sports and play. All sizes. Each **$2.25**

Sport Shirts at $1.75

Made in a plain white self stripe cotton; closely woven and a shirt that will give long wear at a low price; all sizes, each **$1.75**

AND STRAW HATS, TOO

Smart Straw Boater Hats

English made Sennit braid straw—Straw Hats that are all new this season and are the right style in braid and dimension; all sizes, each **$2.00**

Novelty English Boater Hats

New Sennit Braid of double weave; all satin lined and made with the easy ivy patent band. Hugs the head, does not blow off easily; all sizes, each **$3.00**

Genuine Panama Hats

A real South American Panama blocked in England, extra fine weave and finished with real leather sweat band and black silk ribbon. For Panama Hat value these are excellent; all sizes, each **$7.00**

English White Felts

A hat for sports wear that can be worn by either men or girls; smart shape for sport wear, in a very fine quality of wool felt in a white shade; all sizes, 6¾ to 7⅝, each at **$1.25**

WOMEN'S SILK HOSIERY

Superior Qualities at Lower Prices

Imperial Pure Thread Silk Hose, with wide hemmed or elastic tops of lisle with fashioned legs and seamless feet; fully reinforced in white; sizes 8½ to 10. Per pair **$2.00**

Women's Pure Thread Silk Hose, full fashioned with wide hemmed, fine lisle tops, toes and heels being well reinforced; in white; sizes 8½ to 10. Per pair **$3.00**

Women's Pure Thread Silk Hose, with heavy silk wide hemmed tops. A full fashioned hose with toes, heels and soles; well reinforced; in white; sizes 8½ to 10. Per pair **$4.00**

White Italian Silk Hose, in plain or rib effect, with fashioned legs and feet, reinforced and with wide hemmed tops; sizes 8½ to 10. Pair, **$4.00**

Fashionable Oxfords for Summer Wear

Novelty Oxfords of Bamboo Suede

Stunning styles in Women's Oxfords, bamboo suede uppers with overlay of light brown calf with novelty toe cap. Now showing in chic models for street and sports wear; full range of sizes **$8.50**

Smart Oxfords of Dove Grey Calf

With overlay of grey suede, featuring the season's newest toe cap. Admirably adapted for wearing with afternoon or country club attire. Cuban heels; full range of sizes, per pair **$9.50**

—Main Floor

NEW NECKWEAR

"Tweed Tex" Ties made from a tweed like fabric in wool and silk mixture. Does not wrinkle or show pin holes. A new kind of tie that you will like to wear with your tweed suits. Price each

$1.50

Washable Ties

Smart tubular wash ties of fine mercerized silk with different color stripes. Can be worn either side and they will wash just like a white handkerchief. All at, each **25c**

BOYS' STRAW HATS

Boys Straw Hats, 75c

In smart white and dark blue straws; neat shapes that will suit boys 3 to 8 years old. At, each **75c**

Boys' Straw Hats, $2.00 Each

Extra fine straw with name. Blue straw that looks very smart with sailor suits. Each **$2.00**

Fishing Tackle

That Will Bring Results

Three-Piece Steel Front Rods
Sturdily built steel rods, with maple wood handle. Complete with canvas case **$1.50**

Split Willow Fishing Creels
Good serviceable size with leather fastener **$1.49**

Braided Silk Lines
25-yard length ..... **60¢**

Heavy Braided Cotton Lines
84 feet long ..... **25¢**

Gut Leads, 1 yard for ..... **5¢**

Salmon Trolling Spoons
No. 5 and 5½ Gibb's Stewart spoons ..... **39¢**
No. 6 and 7 Gibb's Stewart spoons for ..... **49¢**
No. 5 Cowichan Spoons .... **89¢**

Rustproof Steel Wire Gimp Leads 2 feet for ..... **40¢**

—Lower Main Floor

THE TIMES DAILY PICTURE PAGE

BROUGHT OUT HEBRIDEANS.—The leaders of the scheme by which a party of 400 immigrants from the Hebrides arrived at St. John aboard the Canadian Pacific liner "Marloch." Donald MacIntyre, Rev. Father MacIntyre and John MacDonald, factor to Lady Gordon Cathcart.

SIX NATIONS CONFERRING.—Indians at Caughnawaga make ready for conference. Chief American Horse is passing the pipe of peace. Seated in the centre of the group is Chief Dominique Two Axe, head of the Iroquois.

SOME GIRLS.—Miss Sarah Higdon and Miss Mary Gillespie are two of the star athletes of Wesleyan College in Georgia, the oldest chartered college for women on this continent.

Miss Florence Gardner, popular young Montreal woman who is said to be making a remarkable recovery from injuries received while skiing on Mount Royal three months ago.

"ENVOY." — Roy Anderson, Chinese-born American, who is acting as agent between the various governmental representatives and the Chinese brigands who wrecked a train and are holding tourists for ransom.

CABINET ENTERTAINED AT GOVERNMENT HOUSE ON EVE OF DISSOLUTION.—Picture of the members of the Ontario Government, who were entertained to luncheon at Government House last week. It has been customary for the Lieutenant-Governor to entertain the government of the province on assumption of office and on the dissolution of the Legislature. The absentee Ministers were Hon. Mr. Doherty and Mr. Grant, both of whom were absent from the city. Left to right, front row: Hon. H. C. Nixon, Provincial Secretary; Hon. E. C. Drury, Prime Minister; Mrs. Cockshutt, His Honor the Lieutenant-Governor; Hon. Walter R. Rollo, Minister of Labor and Health; Hon. Beniah Bowman, Minister of Lands and Forests. Back row: Hon. Dougall Carmichael, Minister without portfolio; Hon. Peter Smith, Treasurer of Ontario; Hon. Henry Mills, Minister of Mines; Hon. W. E. Raney, Attorney-General; Hon. F. Campbell Biggs, Minister of Public Works; Colonel Alexander Fraser, A. D. C.

KIDNAPPED.—Robert A. Allen, who is believed to be the "Major Robert A. Allen," taken prisoner by Chinese bandits.

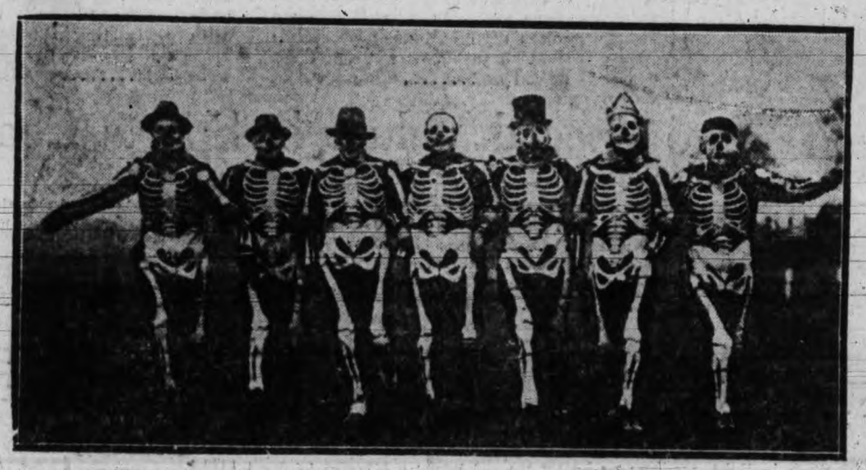

THE "BONYPART" OF THE TEAM.—Some of the skeleton supporters of St. Mary's rugby team, when they met St. George's in England.

DR. GUSTAVE STRESEMANN, who may be Germany's next premier if Cuno is forced to resign in the present political storm in Berlin.

SCHOOL DAYS

Copyright, 1923, by The McClure Newspaper Syndicate

By DWIG

NO LAND AT THE LANDING.—This is the steamboat landing at Augusta, Me., but it's 15 feet under water. Heavy rains caused several dams in the Kennebec River to burst and great property damage has been done.

SWIMMING MARVEL. Arne Berg, of Sweden, 19 years old, who has already made several world's records, is expected to meet Johnny Weismuller, American champion, in Gothenberg, this Summer.

JOSEPH CAILLAUX, former premier of France, and leader of the "defeatist" party during the war, was assaulted by a crowd armed with canes and blackjacks at Toulouse.

FREED BY BANDITS.—Thos. H. Day, of Ridgewood, N. J., captured by the Shantung brigands in China, was released to carry their terms for ransom to officials.

J. A. O. PREUS, governor of Minnesota, wants to resign that job and to succeed the late Knute Nelson in the United States Senate.

AFTER THE STORM HAD PASSED.—Here's all that was left of a schoolroom at Donelson, Tenn., six miles from Nashville, where 25 children were injured, one seriously, when a terrific wind, hail and lightning storm struck the building, causing a part of it to collapse.

LATEST NEWS OF THE MARKETS

EXCHANGE SUMMARY

New York, May 22.—Foreign exchanges irregular. Quotations in cents:

Great Britain — Demand 463¼; cables 463½; 60-day bills on banks 461⅜.
France — Demand, 6.65; cables 6.65½.
Italy — Demand 4.81½; cables 4.82.
Belgium—Demand 5.74½; cables 5.75.
Germany — Demand .0017½; cables .0017¾.
Holland—Demand 39.17; cables 39.20.
Norway—Demand 16.24.
Sweden—Demand 26.72.
Denmark—Demand 18.52.
Switzerland—Demand 16.08.
Spain—Demand 15.27.
Greece—Demand 1.62.
Poland—Demand .0021.
Czecho-Slovakia—Demand 2.99.
Argentine—Demand 36.13.
Brazil—Demand 10.40.
Montreal—98 1-32.

Call money easier; high 5½; low 4; ruling rate 5¼; closing bid 4; offered at 4½; last loan 4; call loans against acceptances 4¾. Time loans steady; mixed collateral 60-90 days 5 and 5¼; 4-6 months 5 and 5¼. Prime commercial paper 5.

PROFIT OF BANK WAS $2,209,125

Semi-Annual Statement of Bank of Montreal Issued

Montreal, May 22.—Profits of $2,209,125 are shown in the semi-annual statement of the Bank of Montreal to April 30 last. This compares with $2,221,426 for the six-month period ended April 29, 1922.

Total current loans and discounts are shown at $274,733,020, as against $299,278,332 last year.

The profits of the period under review are equal to 8.11 per cent. on the capital, or 4.01 per cent. upon the combined capital and reserve funds of the bank.

Total assets for the half-year were $655,608,249, as against $653,869,071 for the corresponding period in 1922. At April 30 last, liquid assets amounted to $361,803,184, equal to 60.86 per cent. of liabilities. Demand deposits are down $7,000,000, while new deposits have increased nearly $12,000,000 compared with April, 1922.

Important Auction Sale of a Consignment of Oriental Rugs

MESSRS. STEWART WILLIAMS & CO.

Having had consigned to them a rare and handsome consignment of ORIENTAL RUGS from Messrs. Babayan, Ltd., of Toronto, will sell the same by Public Auction at 909 Government Street, opposite the Post Office,

To-morrow (May 23)

At 2 o'clock.

The consignment consists of fine Keshan, Sarouk, Kermanshah, Bokhara, Kazak, etc., and an assortment of Mongolian Chinese of a very fine texture.

Without doubt this is the finest collection that has been shown in Western Canada.

On view from 10 o'clock to-morrow morning. The public is cordially invited to inspect this collection.

For further particulars apply to

The Auctioneer,
STEWART WILLIAMS,
410 and 411 Sayward Building.
Phone 1324.

Victoria City Milk Supply

Results of Samples Tested in the City Laboratory in April, 1923.

		Butter-fat.	Sediment Test.
4318	Mrs. D. Crawford	4.0	Clean
4319	C. Buckley	4.8	Clean
4320	Cornbery Park Dairy	4.0	Clean
4321	J. F. Dean	4.6	Clean
4322	James King	4.4	Clean
4323	J. Blackstock	4.3	Clean
4324	R. Jones	3.2	Clean
4325	Mrs. Rendle	5.4	Clean
4326	Prospect Lake Dairy	5.0	Clean
4327	J. Richards	4.9	Clean
4328	Royal Dairy	3.5	Clean
4329	F. Druce	6.9	Clean
4330	J. V. Robinson	3.8	Dirty
4331	Vancouver Island Milk Producers' Ass'n	4.2	Clean
4332	Joseph Rogers	4.2	Clean
4333	J. Smith	4.6	Clean
4334	C. L. Johnson	4.2	Clean
4335	Hatley Park Dairy	4.0	Clean
4336	Fernhurst Dairy	3.8	Clean
4337	J. Oliver	4.2	Clean
4338	J. C. Vimpany	3.8	Clean
4339	S. J. Burley	4.4	Clean
4340	Northwestern Cr'm'y	3.7	Clean
4343	Sohn Singh	3.8	Clean
4344	W. King	4.8	Clean
4345	Burnside Dairy	5.2	Clean
4346	Supplied to Schools	3.8	Clean
4347	I. J. J. Fisher	4.0	Clean
4348	Mrs. Mee	4.7	Clean
4349	Sims Bros.	3.9	Clean
4350	Maple Hill Dairy	3.7	Clean
4351	G. F. Copithorne	4.4	Clean
4352	W. T. Hardwick	4.2	Clean
4353	C. Nobbs	2.9	Clean
4354	Geo. Rogers	4.2	Clean
4355	A. G. Lambrick	4.8	Clean
4356	Hayward & Austin	4.1	Clean
4357	H. Symons	4.8	Clean
4358	G. J. Brassard	5.3	Clean
4359	H. Way	3.9	Clean
4360	J. Buckley	4.4	Clean
4361	T. Gilman	3.7	Clean
4362	G. A. Shepherd	4.3	Clean
4363	Mrs. McNeil	3.2	Clean
4364	Mrs. McLennan	5.0	Clean
4365	Mayland Dairy	3.4	Clean
4366	R. Rendle	2.8	Clean
4367	Victoria City Dairy	3.7	Clean
4368	E. & T. Raper	4.0	Clean
4369	J. McRae	4.0	Clean
4370	Rose Farm Dairy	3.3	Clean
4371	Breadin Dairy	4.2	Clean
4372	C. J. Pendray	3.6	Clean
4373	P. G. Millman	3.3	Clean
4374	Mrs. J. Hall	4.0	Clean
4375	Maplewood Dairy	4.2	Clean
4376	Mrs. McGill	3.8	Clean
4377	J. F. Dean	3.5	Clean
4378	Mrs. McNeil	4.4	Clean

ARTHUR G. PRICE,
Medical Health Officer.

Retail Market

Vegetables

Beets, 8 lbs	.25
Carrots, 10 lbs	.25
Garlic, lb	.20
Cauliflowers .25 to	.35
Spinach, 3 lbs.	.25
Parsley, bunch	.05
Lettuce, local	.05
Hothouse Lettuce, each	.05
California Lettuce, each	.15
California Cabbage, per lb.	.10
Mint	.05
Potatoes—	
Ten lbs	.25
Local	1.45
Chilliwack, sack	.95
Sweet Potatoes, lb.	.10
Asparagus, local, lb.	.20
Rhubarb, local, 6 lbs. for	.25
Leeks, per bunch	.05
Local Cauliflower .20, .25 and	.35
Watercress, bunch	.08
Green Peas, lb.	.32

Fruits

California Strawberries, per box	.30
New Navels, doz. .40, .50, .60 and	.75
Table Raisins, Spanish .45 and	.75
Date, per lb	.15
Bananas, dozen	.60
Lemons, California, dozen, .40 and	.32
Prunes, 2 lbs for .25, 2 lbs for .35, 2 lbs for 45, and, lb	.30
Turban Dates, packet	.15
Florida Grapefruit, each, .15, .20 and	.25
California Grapefruit, 3 for .25, 2 for	.25
Local Tomatoes, per lb.	.55
Cherries, lb.	.50
Local Gooseberries, lb.	.20
Apples—	
Local 1.50 and	1.75
Winesaps	3.25
Newton Pippin	3.25

Nuts

Almonds, per lb	.35
Walnuts, per lb	.25
California Soft Shell Walnuts, lb	.45
Brazils, per lb .20 and	.30
Filberts, per lb	.25
Roasted Peanuts, per lb	.15
Cocoanuts .10 and	.15
Chestnuts, lb	.35

Dairy Produce and Eggs

Butter—	
New Zealand, lb.	.50
No. 1 Alberta, lb.	.48
Comox, lb.	.50
V. I. M. P. A., lb.	.50
Cowichan Creamery, lb.	.50
Salt Spring, lb.	.50
Fraser Valley, lb.	.48
Oleomargarine, lb	.26
Pure Lard, lb.	.21
Eggs—	
Local, dozen	.35
Pullets, dozen	.30

Cheese

B.C. Cream Cheese, lb.	.42
B.C. solids, lb	.34
Finest Ontario, solids, lb.	.35
Finest Ontario, twins, lb.	.32
Edam Dutch Cheese, lb	.45
Gouda Cheese, lb	.45
Gorgonzola, lb.	1.00
Imported Parmeson, lb	1.15
English Stilton, jar	1.35
Stiltons, lb	.40
Imported Roquefort, lb	1.00
Swiss Gruyere, box	.70
Eagle Brand Camembert, box	.65
Circle Brand Breakfast Chees, 2 pkg.	.15

Fish

Spring Salmon, red, lb, .35, 2 lbs for	.65
Spring Salmon, white, lb	.25
Bloaters, 2 lbs	.25
Cod Fillets, lb.	.15
Local Halibut, lb	.25
Soles, lb .15, 2 lbs for	.25
Black Cod, fresh, lb	.15
Skate, lb	.10
Cod, lb .15, 2 lbs for	.25
Kippers, lb	.15
Oolichans	.15
Smoked Black Cod, lb	.25
Finnan Haddie, lb	.20
Smoked Ling Cod, per lb.	.20

Shell Fish

Crabs .15, .20 to	.25
Shrimps, lb	.30
Oysters in shell, dozen	.60

Meats

Pork—	
Trimmed Loins, lb.	.35
Legs, lb .29 to	.30
Shoulder Roast, lb .20 to	.27
Pure pork sausage, lb.	.30
No. 1 Steer Beef—	
Suet, lb.	.15
Sirloin steak, lb.	.38
Shoulder Steak, lb.	.13
Porterhouse, lb	.36
Choice Local Lamb—	
Shoulders, lb	.25
Loins lb	.42
Legs, lb .40 to	.42
Prime Local Mutton—	
Legs, lb	.32
Shoulders, lb	.20
Loins, full, lb	.35

Flour

Standard grades, 49-lb sack	2.10

Feed

	Per ton	Per 100
Wheat, No. 1	$52.00	$2.70
Barley	42.00	2.20
Ground Barley	44.00	2.30
Oats	45.00	2.35
Crushed Oats	47.00	2.45
Whole Corn	45.00	2.35
Feed Corn Meal	48.00	2.45
Scratch Feed	47.00	2.45
Timothy Hay	32.00	1.70
Alfalfa Hay	34.00	1.80
Alfalfa Meal	40.00	2.40

WEAKNESS AND STRENGTH SEEN

(By Burdick Bros., Ltd.)

New York, N. Y., May 22.—The market displayed very little improvement in the early dealings and around the noon hour, a fresh wave of liquidation got under way which carried many of the active issues to new low prices for the year. There was nothing specific in the way of news to account for the renewed weaknesses in security list. An item of interest was the announcement of huge increases by a few of the transportation companies. This development carried significance in view of the recent happenings in the field of labor. In the late dealings, a fairly substantial rally developed which closed prices around the best levels of the day, and represented some recovery as compared to last night's final figures. Much of the late buying was representative of short covering, and was in a measure inspired by talk in some quarters that there would be no advance in the discount rate by the Federal Reserve Board. Of course the market has had a severe decline, and a rally would not be an unreasonable anticipation. However, we do not think that there will be any material improvement in values and price bulges if any we think should be taken advantage of to make sales.

	High	Low	Last
Allis-Chalmers	40	38	40
Am. Beet Sugar	36-4	35-4	36-4
Am. Can Co., com.	94-1	92-1	93-7
Am. Car Fdy.	165	165	165
Am. In. Corp.	24-4	23-4	23-4
Am. Locomotive	135	132-5	134-3
Am. Smelt. & Ref.	55-4	53-7	55-4
Am. Sugar Rfg.	70	69	69-6
Am. T. & Tel.	121-7	121-6	121-7
Am. Wool, com.	87-7	85-6	87-4
Am. Steel Fdy.	35-4	35	35-4
Anaconda Mining	44-4	43-7	44-2
Atchison	98	97-3	97-6
Atlantic Gulf	19	18-1	19
Baldwin Loco.	126-5	124-7	126-2
Baltimore & Ohio	47-6	45-4	46-6
Bethlehem Steel	54-1	53	54-1
Canadian Pacific	152-2	150-4	152-2
Central Leather	26	25-1	26
Crucible Steel	66-2	64	66
Chesapeake & Ohio	62-7	62	62-7
Continental Can	44-6	43-4	44-6
Chic., Mil. & St. P.	20-2	19-6	20-2
Chic., R. I. & Pac.	27-2	26	26-6
Cons. Gas	61-6	60	61-1
Chino Copper	22-7	21-4	22
Cal. Petroleum	98-6	95-2	98-2
Chile Copper	26-7	26-4	26-5
Corn Products	128-4	127	128-4
Durant	38-6	37-6	37-6
Erie	10-1	10-1	10-1
Famous Players	75-3	73-2	75-3
General Asphalt	38-4	37	38-3
Gen. Electric	172	170-4	171-4
Gen. Motors	14-7	14-2	14-6
Goodrich (B. F.)	31	30-3	30-3
Gt. Nor. Ore	28	27-4	27-4
Granby	23	22-2	23
Gt. Northern, pref.	70-7	70	70-7
Hollinger	12.25	12.25	12.25
Inspiration Cop.	32-7	32-7	32-7
Int. Comb. Eng.	21-1	20-3	21
Int'l Nickel	13-4	13-4	13-4
Int'l Mer. Marine, pref.	31-6	30-3	31-6
Kelly Springfield	45-4	42-7	45-4
Kennecott Copper	35-5	34-5	35-5
Kan. City Southern	19	18-4	18-7
Lehigh Valley	60-3	60-3	60-3
Lima	63	61-6	63
Max Motor "B"	16	14	15-7
Miami Copper	26	25-5	25-5
National Lead	113-2	112	112
N. Y., N. H. & Hart.	17	16-4	17
New York Central	94-3	92-1	94-2
Northern Pacific	70-4	69-2	70-1
Pan "B"	65-5	63-4	65-5
Pierce Arrow	10-1	9-6	10
Pacific Oil	36-4	35	36-2
Prod. & Refiners	43-2	41-4	43-2
Pennsylvania R. R.	44	43-7	43-7
People's Gas	89	88-6	89
Reynold's Tobacco	64-1	63-7	64-1
Reading	73-7	71-4	72-7
Ray Cons. Mining	13	12-6	12-6
Replogle Steel	18-4	18-4	18-4
Republic Steel	48	46-4	47-6
Royal Dutch	49-6	48-6	48-7
Southern Pacific	88	87-1	88
Southern Ry., com.	30-3	29-1	30-3
Studebaker Corpn.	108-6	106-1	107-7
Sloss Sheffield	49	49	49
Stan. Oil, Indiana	56-3	55-3	55-5
The Texas Co.	44-6	44	44-2
Tex. P. Coal & Oil	16-4	15-4	16-4
Timken Roller Bear	37	35-2	36-4
Tob. Prod.	79-1	79	79
Union Pacific	134-6	133	134-6
Utah Copper	63-3	61-6	63-3
U. S. Ind. Alcohol	51-6	49-3	51-5
U. S. Rubber	51	49-2	51
U. S. Steel, com.	96-4	95	96-4
Virginia Chem.	9-3	8-7	9-2
Wabash R. R. "A"	26-3	25-4	26-6
Western Union	106-4	105-4	106-4
Woolworth	225	224	225
Willy's Overland	6-6	6-6	6-6
Westinghouse Elec.	53-6	52-7	53-6
Allied Chem. & Dye	69-2	67	68-7
Phillips Petroleum	48-4	47-3	48
Computing & Tab.	73-4	72-7	73-4
Seras Roebuck	73-6	72	73-4

TO-DAY'S EXCHANGE

(Burdick Bros., Limited.)

New York sterling, $4.63-7.
Francs, 664.
Lire, 483-4.

Am. Ship & Commerce	14-2	14	14-2
Shell Union	17-5	16-5	17-5
Am. Linseed	21-6	20-6	21-6
Coca Cola	74-4	73-4	74
Columbia Graphaphone	1-4	1-4	1-4
C. & N. W. Railway	77-4	76	77-4
United Fruit	165-4	164	164
Keystone Tire & Rubber	6-4	6-4	6-4
Nat. Enamel	61-2	59-2	60-5
Nevada Consolidated	13-4	13-4	13-4
Martin Parry Corp.	30-6	30-2	30-4
Pere Marquette	40	39	40
Endicott Johnson	67-6	67-6	67-6
Transcontinental Oil	8	6-4	7-6
Invincible Oil	13-5	13-4	13-4
White Motors	50-4	49-6	50-4
Pullman Co.	118	116-6	118
Pan American	70	68-4	69-2
Bosch Car	39	37-4	39
Chandler Motors	60-2	58-3	60
Houston Oil	55-7	54	55
Cuban Cane Sugar	13-6	13-4	13-4
Retail Stores	74-6	73-1	74-6
Stan. Oil of California	51-4	50-1	51-4
Texas Pacific Ry.	21-4	20-2	21-4
Cosden	46-1	44-1	46-1
Vanadium	30-6	30	30-6
Stromburg Car	69-4	67	69-4
Middle States Oil	9-3	8-4	9-2
Texas Gulf Sulphur	61	59-4	61
Montgomery Ward	19-4	18-2	19-4
Midvale Steel	27	26-5	27
Pure Oil	22-6	20-3	21-5
Mexican Seaboard	15	14-4	14-4
Gulf States Steel	80-4	77-4	80-3

% % %

Local Stock Quotations

(By F. W. Stevenson)

	Bid	Asked
Athabasca Oil	$ ..	$ .15
Bowena Copper	..	.08
Boundary Bay Oil	.00¼	.00⅜
B. C. Perm. Loan	95.00	..
B. C. Fisheries	16.00	..
B. C. Refining Co.	..	.35
B. C. Silver	.70	..
Can. Nat. Fire	50.00	..
Cons. M. & S.	26.00	..
Cork Province	.10	..
Crow's Nest Coal	48.00	52.00
Douglas Channel	..	.04½
Empire Oil	.01⅛	.01½
Granby	..	24.50
Great West Perm.	..	35.60
Hemlock Gold	..	.40
Howe Sound	3.00	4.00
Indian Mines	.40	..
International Coal	.16	.19½
McGillivray	.55	..
Nugget	..	.01½
Premier Mines	..	3.75
Rambler-Cariboo	.05	.08
Silver Crest	.02½	.03
Silversmith	..	.47
Spartan Oil	.02⅞	.03¼
Snowstorm	.03	..
Standard Lead	.22	.30
Sunloch Mines	..	.28
Surf Inlet	..	.25
Stewart Lands	..	10.00
Trojan Oil	.03⅞	.04⅝
Utility Oil	.00¼	.00½
Whalen, com.	5.00	..
Do., pref.	..	25.00
Wonderphone	..	.35

Bonds.

Dominion War Loan 1925	100.35	101.35
Dominion War Loan 1931	101.00	102.00
Dominion War Loan 1937	102.00	103.00
Victory Loan 1923	100.10	101.10
Victory Loan 1924	100.25	101.25
Victory Loan 1927	102.90	103.90
Victory Loan 1932	102.00	103.00
Victory Loan 1933	104.90	105.90
Victory Loan 1934	102.50	103.50
Victory Loan 1937	107.00	108.00

% % %

VICTORIA VICTORY BOND DAILY PRICE LIST.

For May 22, 1923.

Victory Loan 5½%.

	Bid	Asked
November 1, 1923	1000.50	1010.50
November 1, 1924	1000.50	1010.50
December 1, 1927	1028.00	1038.00
November 1, 1933	1047.00	1057.00
November 1, 1934	1025.00	1035.00
December 1, 1937	1069.50	1079.50
November 1, 1932	1021.50	1031.50
War Loan 5%.		
December 1, 1925	1002.50	1012.50
October 1, 1931	1010.00	1020.00
March 1, 1937 (payable in New York)	1019.50	1029.50

% % %

SILVER.

New York, May 22.—Foreign bar silver, 66⅞; Mexican dollars, 51.

London, May 22.—Bar silver, 32 7-16d. per ounce. Money, 1⅝ per cent. Discount rates: Short bills, 2¼ per cent.; three months' bills, 1 15-16 to 2 per cent.

% % %

NEW YORK COTTON.

(By Burdick Bros., Ltd.)

	Open	High	Low	Last
May	27.45	28.45	27.20	28.45
July	25.80	26.98	25.70	26.91
Oct.	23.15	24.02	23.08	24.00
Dec.	22.77	23.60	22.68	23.55
Jan.	22.55	23.40	22.43	23.35
March	22.43	23.15	22.43	23.15

% % %

Empire Day exercises will be held in the North Ward school on Wednesday morning, May 23, at 10 o'clock. Features of the programme will be the King's message to the children of the Empire and an address by the Rev. Dr. Davies.

THE CHILD THAT NEVER GREW UP

TO-DAY'S TRADING IN WINNIPEG MARKETS

Winnipeg, May 22.—While the volume of business transacted was not large, the local wheat market displayed a steady undertone and resisted short selling operations to-day. Good price gains were registered and the close was 1⅛ above yesterday for all three futures.

Coarse grain values held firm and somewhat higher to-day, but trading again lacked activity and only odd sales were reported.

Inspections totalled 649 cars, of which 431 were wheat.

	Open	High	Low	Last
Wheat—				
May	118⅝	119¾	117⅞	119¼
July	119¾	121	119½	120⅞
Oct.	116½	117¼	116⅜	117⅛
Oats—				
May	48⅝	48⅞	48⅝	48⅞
July	49⅛	49¼	48⅝	49¼
Oct.	44⅝	45⅜	44½	45⅜
Barley—				
May	56¼	56½	56¼	56½
July	58	58¼	58	58¼
Oct.	56⅛	56¾	56⅛	56¾
Flax—				
May	243	244	241½	243½
July	242⅜	243	240¼	242⅞
Oct.	220½	220¾	219⅞	220½
Rye—				
May	....	....	....	78⅝
July	80½	81	80¼	81
Oct.	76½	77	76⅛	77

Cash prices: Wheat—1 Nor., 119⅛; 2 Nor., 117⅜; 3 Nor., 115⅜; No. 4, 110⅜; No. 5, 108⅛; No. 6, 100⅛; feed, 95⅛; track, 119⅜.

Oats—2 C. W., 48⅜; 3 C. W. and extra 1 feed, 45⅜; 2 feed, 41⅜; rejected, 39⅜; track, 48⅜.

Barley—3 C. W., 56½; 4 C. W., 52; rejected and feed, 49; track, 56½.

Flax—1 N. W. C., 243½; 2 C. W., 239½; 3 C. W. and rejected, 217⅝; track, 243½.

Rye—2 C. W., 78⅝.

% % %

SUGAR.

New York, May 22.—Raw sugar, centrifugal, 8.28; refined granulated, 9.50 to 9.90.

% % %

Montreal Stocks

(By Burdick Bros., Ltd.)

	Last
Abitibi	63
Asbestos	62
Bell Telephone	121
Brompton Paper	39-1
Brazilian Traction	47-6
Can. Cement, com.	82
Can. Car Fdy., pref.	72
Can. S. S., pref.	49-4
Can. Cottons	116
Can. Gen. Elec.	100
Can. Converters	91
Cons. M. & S.	25-4
Detroit United	74-4
Dom. Bridge	75
Dom. Canners	31
Dom. Textile	68-2
L. of Woods Mlg.	170
Laurentide Co.	92
National Breweries	50
Ontario Steel	42
Ogilvie, pref.	116-4
Quebec Railway	23-1
Riordon Paper	2-1
Shawinigan	115-4
Dom. Glass	97
Toronto Railway	83
Wayagamac Pulp	55

Wholesale Market

Dairy Produce

Cheese—	
Ontario solids, Sept. make	.31
Ontario solids	.24
Ontario twins	.24½
Alberta solids	.24
Alberta Stiltons	.27
Alberta twins	.24½
Alberta triplets	.24½
B.C. Cream Cheese, 12s, box	1.86
B.C. Cream Chees, 24s	.90
B.C. Cream Cheese, 5 and 10-lb. bricks	.34
McLaren's Cream, 5-lb bricks per lb	.34
McLaren's cheese, small, doz.	.90
McLaren's cheese, med., doz.	1.40
Kraft, Can., 5-lb bricks	.36
Kraft, Swiss, 5-lb bricks	.50
Royal Crown Loaf, 5s	.35
Eggs—	
B. C. new laid, grade 1	.28
Butter—	
Comox	.44
Salt Spring Island	.44
Cowichan Creamery	.44
V. I. M. P. A.	.44
Hollybrook bricks	.40
Hollybrook cartons	.41
Buttercup prints	.40
Clover Valley	.37
Oleomargarine	.22½

Fish

Haddies, 15-lb box, lb		.13
Kippers, 10-lb box, lb		.11
Codfish Tablets, 20 1s, lb	.16@	.18
Smoked sablefish fillets		.19

Meats

No. 1 steers, per lb.	.12@	.13
No. 1 cows, per lb.		.12
Lard, according to size of package	.17½@	.22½
Local lamb, per lb	.28@	.29
Local mutton, per lb.		.23
Firm grain-fed pork, lb	.16@	.18
Veal	.17@	.20

Vegetables

Onions—		
California, yellow, per sack		M.P.
Okanagan, according to grade		M.P.
New Zealand, crts.		M.P.
New Zealand, sacks		M.P.
Potatoes — According to grade and quality—		
Ashcroft Gems		M.P.
Salmon Arm Germs		M.P.
Artichokes, globe, dozen		M.P.
Asparagus, Walla Walla		M.P.
Asparagus, local, bdl.	.15@	.18
Rhubarb		M.P.
Local		M.P.
Cauliflower, local		M.P.
Cucumbers—		
Special, doz.		M.P.
No. 1, doz.		M.P.
No. 2, doz.		M.P.
Lettuce—		
Hothouse, per crt.		M.P.
Head, crt.		5.50
Carrots, per lb		.01¼
Beets, per lb		.01¾
Turnips, per lb.		.02
Parsley, local, per dozen		M.P.
Parsnips, per lb		.02
Cabbage, new, Winningstadt	.05¾@	.07
Tomatoes (hothouse), 1s, crt.		9.00
Tomatoes (hothouse), 2s, crt.		8.00
Sweet Potatoes—		
50 lb. hampers		3.75
Less, per lb.		.10

Fruit

Strawberries, Florin		M.P.
Cherries, Calif.		M.P.
Bananas—		
Per lb.		.10
Per basket		.15
Cranberries, Cape Cod, half-barrels, boxes		9.00
Apples, Okanagan, according to grade and quality—		
Black Twigg		M.P.
Yellow Newton		M.P.
Winesaps, No. 1		M.P.
Local		M.P.
Oranges—		
Oranges—Navel season nearly over—		
150s		7.25
176-200s		7.50
Valencias, Sunkist, all sizes		6.00
Choice, all sizes		5.50
Lemons, per case	7.25@	7.75
Grapefruit—		
Florida, according to size,	8.00@	9.50
California, per case	5.25@	6.00
Raisins—		
Sunmaid, clusters, 20 1s		4.25
Imported Malagas, 20s	6.75@	9.00
Nuts—		
Almonds		M.P.
Brazils	.17@	.19
Filberts	.21@	.22
Pinenuts	.28@	.29
Walnuts, No. 1 California,	.33@	.34
Walnuts, No. 2 California,	.28@	.29
Chestnuts	.25@	.27
Dates—		
Sair, bulk, lb		.06
Sair, bulk, new, lb		.07
Hallowi, bulk, lb		.07
Hallowi, bulk, new, lb		.08
Dromedary, 36 10-oz.		7.00
Camel, 36 10-oz.		2.85
Turban, 60 12-oz., per case		7.20
Turban, per dozen		1.50
Figs—		
California, layers, 10s		2.00
Sunmaid, clusters 12 2s		6.65

C. C. HIGGINSON

C. G. Higginson, Eastern Manager, A. R. Clarke and Company, Limited, largest manufacturers of patent leather in the British Empire. Mr. Higginson has been associated with A. R. Clarke and Company since 1911.

MARKET RESPONDS TO BUYING POWER

(By Burdick Bros., Ltd.)

Chicago, Ill., May 22.—Commission house buying of the past day or so has taken the stack out of the wheat market and with news from the southwest of a bullish tenor again, the wheat trade to-day gave a good response to the buying. Offerings of wheat have been small comparatively speaking most of the day. Crop experts send in rather pessimistic reports. Mr. Hungerford finds promise of about two-thirds of a crop in Southwestern Illinois. Cromwell, another expert, cuts the estimate of Oklahoma to 36,000,000 bushels as the outside figure and admits that the best wheat in Kansas has gone back the past few days. Private advices from various sources were mainly bullish on Kansas conditions. Receipts were moderate; there was no cash wheat weakness indicated, and Omaha reports cash wheat 2c higher with No. 2 hard 115. There is no place now in a position to ship wheat to Chicago. Northwest reports were favorable, and in Canada no big decrease is indicated in acreage. The selling of wheat has been well taken at all times to-day and the market's action suggests a further rally.

Corn finally responded to the strength in wheat, which brought the prominent bull forces in the corn situation again into the limelight. The features included small receipts, lack of country selling on a big scale, a primary run of 306,000 bushels against 978,000 bushels a year ago, and firm cash markets. Export business is not expected to be heavy, and there is nothing to indicate that export buying will be necessary, as the country is closer to real domestic proposition than for several years.

The oats undertone was strong at close with general buying. Prices were influenced by other grains, deliveries 89,000. Western receipts were much smaller than a year ago, and local arrivals dropped to forty-eight cars. The crop news indicates decidedly spotted crop.

	Open	High	Low	Last
Wheat—				
Sept.	115-1	116-6	114-6	116-5
May	118-2	119-5	117-6	119-3
July	116-4	118-5	116-2	118-4
Corn—				
Sept.	78-2	79	79-6	79
May	80	80-2	78-7	80-1
July	79-5	80-3	78-6	80-2
Oats—				
Sept.	40-1	40-5	40	40-5
May	42-3	42-5	42-1	42-4
July	42-1	42-5	42	42-4

FORMING BIG WHEAT MARKETING AGENCY

Ten Grain Growing States Have Representatives in Minneapolis

Minneapolis, Minn., May 22.—Final plans for the formation of a national wheat growers' marketing agency were begun here to-day at a conference of wheat growers from ten grain growing states.

The delegates, who represent growers of approximately 50,000,000 bushels of wheat, hope to complete organization of the American Wheat Growers, Associated, before adjournment Wednesday.

Resolutions endorsing the "eat more wheat" campaign were adopted by the delegates.

The present conference to amalgamate existing state wheat marketing societies follows a preliminary meeting in Minneapolis last Fall and subsequent sessions in other wheat growing sections.

MONEY TO LOAN

We have funds in hand to loan on improved residential properties and small productive farms. These properties must be passed upon by our valuations department.

Pemberton & Son
(Established 1887)
Mortgage and Real Estate.
625 Fort St.
Telephone 6946

U.S. SOCIALISTS MAKE DECLARATONS

Pass Resolution at Convention in New York

New York, May 22.—The National convention of the Socialist party has adopted resolutions condemning the Italian Fascisti; approving the plan to co-ordinate labor education under the programme worked out by the American Federation of Labor and the Trades Union Educational League, and expressing a hope that the international conference now in session at Hamburg will result in the formation of a great international organization comprising Socialists and trades unionists.

The last resolution is in the nature of a compromise reached after the convention had rebelled at forwarding any instructions to Messrs. Berger, Hillquit, Panken and Berman, the United States delegates, regarding their attitude toward militant delegates to the Hamburg Conference.

The convention defeated an attempt to prohibit foreign-speaking branches affiliated with the Socialist party here from joining other liberal groups.

The vote taken Sunday permitting the party to continue affiliations with the conference for political action has been amended to exclude Socialists from an alliance with any party affiliated with capital. In the original manifesto only the Democratic and Republican parties were mentioned as organizations from which the Socialists were barred from participation, the amendment being designed to include political Progressive rings within either of the major parties.

The convention adopted a committee recommendation urging the formation of separate branches for women workers.

Propaganda.

Another report adopted calls for the abandonment of the time-honored soap-box orator and organization of a propaganda committee charged with presenting the Socialist cause through the medium of literature and efficient individual workers.

The convention went on record as opposing the "open shop" drive, which, it was stated, had been started in many industries.

The convention also favored workmen's co-operative enterprises, with the admonition that members of the party "guard against the possibility of economic pitfalls."

Called Tyranny.

The resolution against the Fascisti was presented by Delegate Girolamo Valenti of Chicago, who asserted that the Mussolini regime was nothing less than tyranny.

"The age of chivalry in Italy has passed," Valenti said. "Women who oppose the Fascisti teachings are treated with indignities, their hair being cropped close, their faces painted green, and the unfortunates then paraded through the streets as an object lesson of Fascisti vengeance."

TOO LATE TO CLASSIFY

FOR THE MAYTIME FROLIC—2,000 flags on sale, half-price; large and small sizes; British, American, Japanese, etc. Gordons' Ltd., Yates Street.

VICTORIA ENTERTAINS BELLINGHAM VISITORS HERE ON C. P. R. FERRY

(Continued from page 1.)

Alderman Todd attributed the existence of the new ferry in part to the progressive road policy of Washington State, pointing out that without such preliminary and constructive work the marine venture would have been impossible. Norman Yarrow, representing the builders of the Motor Princess, was given a rousing reception when he spoke briefly of the task involved in constructing the vessel in only 97 working days.

Capt. J. W. Troup, F. W. Peters and W. H. Snell spoke on aspects of the new service as viewed by the Canadian Pacific Railway.

The Passengers.

The passengers were: C.P.R. officials: F. W. Peters, general superintendent B.C. Division C.P.R.; Capt. J. W. Troup, manager B.C. Coast Steamships; Capt. C. D. Neroutsos, Marine Superintendent B.C. Coast Steamships; Messrs. James McGown, resident engineer; W. H. Snell, General Passenger Agent, Vancouver; C. H. Bowes, Assistant General Passenger Agent; H. J. McGuire, General Baggage Agent, Vancouver; J. G. McNab, Division Freight Agent, B.C. Coast Steamships; J. H. Alexander, resident engineer, Victoria; W. H. Rowlands, Port Steward, B.C. Coast Steamships, Victoria.

Guests.

Victoria guests: Lieut.-Governor W. C. Nichol, Messrs. Norman Yarrow; C. T. Cross, president Victoria Chamber of Commerce; Joseph Patrick, President Victoria Publicity Bureau; B. C. Nicholas, A. E. Todd, Stephen Jones, J. C. Pendray; James Adam, President-elect Rotary Club; Kenneth Ferguson, President Kiwanis Club; S. N. Reid, Canadian Immigration Service; P. B. Scurrah, President Rotary Club; J. P. Forde, District Government Engineer; J. D. Fletcher, D. O. Cameron, J. L. Beckwith, Lester Patrick, H. P. Johnson, George I. Warren, Frank Waring, E. V. Finland; Joseph Miller, Dominion Revenue Department.

From Vancouver — Messrs. F. J. Burde, J. R. Davidson, manager Vancouver Publicity Bureau; Alderman Gibbens; G. A. Allan, collector of customs; J. J. Banfield, president B.C. Automobile Club; J. K. McRae, Vice-president Board of Trade; H. T. W. Brooks, L. G. Gordon, G. C. Jackson.

From New Westminster — Messrs. J. W. Cunningham, Charles Welsh, L. B. Lusby, representing Board of Trade.

From Nanaimo — Mayor F. A. Busby; Messrs. M. C. Ironside, secretary Board of Trade; J. C. Dakin, president Board of Trade; J. C. Lawrence.

F. W. Stevenson
STOCKS BONDS
MINING AND OIL SHARES
102 PEMBERTON BUILDING
Phone 362

We Offer and Recommend
$50,000 30-Year 6% City of Duncan Bonds
Price to yield 5.70%
GILLESPIE, HART & TODD, LTD.
Phone 2140 Victoria, B. C. 711 Fort Street

Your Money Placed in Bonds Will Give You a Good Income With Security
BRITISH AMERICAN BOND CORPORATION
Established 1901 B.A. Bond Building, 723 Fort St. Phones 319 and 2121

We Offer Subject to Prior Sale
$5,000 Revelstoke 5%—1960
Price 89.92 and Accrued Interest.
Royal Financial Corporation, Ltd.
8 and 9 Winch Building. Phone 1340

CAREFULLY SELECTED BONDS
For the Descriminating Investors
We Have All the Official Statistics of The Securities We Recommend.
R. P. CLARK & CO., LTD.
639 Fort Street, Victoria, B. C.
Members of B. C. Bond Dealers Assn.
Phones 5600-6501. Insurance.

WE OFFER AND RECOMMEND
MANITOBA POWER BONDS
Guaranteed by Winnipeg Electric Railway, due Nov. 1, 1941, to Yield 6.75%
BURDICK BROTHERS, LIMITED
Phone 3724. 116-120 Pemberton Bldg., Victoria, B.C. Phone 3725
Private Wires to All the Principal Exchanges in United States and Canada. Members of the Chicago Board of Trade and B. C. Bond Dealers' Association.

DAVID SPENCER, LIMITED

Store Hours: 9 a.m. to 6 p.m.; Wednesday, 1 p.m.; Saturday, 6 p.m.
Exchange to All Departments 7800.

BEST QUALITIES

SUPERIOR VALUES

Our Store Open All Day To-morrow

Smart Suits for Boys

All in the Prevailing Summer Styles

$7.95, $10 & $14.50

They are the choicest of the popular models, made from excellent grade tweeds and worsteds, you are offered at these prices. Neat belters, with pleated or patch pockets and single or double breasted and with straight or bloomer pants. The shades are grey, Lovat, greens, checks, stripes and herringbones. A suit to satisfy every boy, at a moderate price, **$7.95, $10.00** and **$14.50**

—Boys' Clothing, Main Floor

Men's and Boys' Jerseys

Special Offerings for the Holiday

Men's Heavy All-Wool Jerseys, made in pullover style, with shape neck. These are in royal, brown and green shades with contrasting stripes. Special at **$4.95**

Men's Fine Worsted Jerseys, pullover style, with roll collar; in several shades with contrasting breast stripes, fancy collar and cuffs. All sizes at, each **$2.25**

Men's Heavy All-Wool White Sports Jerseys, in pullover style and made with shawl collar. Exceptional value at **$5.25**

Boys' Pullover Woven Cotton Jerseys, with long sleeves; saxe, blue, brown and navy blue; all sizes at, each ..... **50¢**

Boys' Fine Worsted Jerseys, all wool and made with polo collar or button shoulder; plain shades with fancy collar and cuffs. Special at **$1.50** and **$1.75**

—Men's Furnishings, Main Floor

Popular Priced SUITS

FOR MEN

Latest Models and Favorite Shades

$20, $25 and $35

Our Men's Clothing Department is now so well stocked with suits for men and young men that it is a very easy matter to select a style that will suit your taste.

Tweed and Worsted Suits, in which are represented models for the young man or more conservative styles for those who prefer a less fancy type. Every suit is well made from a material in which quality guarantees the continued shapeliness of the garments, even after months of wear. These are remarkable values at, a suit, **$20.00** and **$25.00**

Tweed and Worsted Suits, made in the latest sports model styles, and in the new popular shades; semi-form fitting or with pleated backs and patch or pleated pockets. The most dressy cloths of the season. As holiday suits they are unsurpassed and most excellent values at **$25.00** and **$30.00**

—Men's Clothing, Main Floor

Boys' English Sailor Suits—$3.95

Neat Sailor Suits of wool serge, of excellent grade, dressy and well made, and suitable for boys aged from 3 to 10 years. Just such a Suit as you long to see your little fellow wearing, and the price is low **$3.95**

—Boys' Clothing, Main Floor

A Selection of Boys' Pants

Special Values

Boys' English Blue Serge Shorts, made from best grade material; that will give most excellent wear. They are well lined and in sizes 24 to 34. At, a pair **$1.95**

Boys' Tweed and Corduroy Short Pants, smartly designed and made with belt loops. They are lined and special value at **$1.50**

Boys' Khaki Shorts, made from strong drill, with belt loops. Make most serviceable outing wear; sizes 22 to 34. At, a pair **$1.00**

Boys' Unionalls, for the ages of 2 to 8 years. Practical garments for keeping the little fellows clean when at play; shown in khaki, stripe or blue. At **$1.00**

—Boys' Clothing, Main Floor

Wash Suits for Small Boys, $1.25, $1.50 and $2.25

These dainty little suits are made in "Oliver Twist," Russian or sailor styles. They are shown in shades of khaki, tan, blue and white, and all fancy trimmed. They are very dainty suits for the little fellows, aged 2 to 8 years. Big values at **$1.25, $1.50** and **$2.25**

—Children's, First Floor

Boys' Summer Shoes

Running or Sports Styles

"Fleetfoot" Black Running Shoes, Oxfords, size 1 to 5, At, a pair **$1.25**

Size 11 to 13. At, a pair **$1.15**
Boots, 1 to 5. At, a pair **$1.45**
Boots, 11 to 13. At, a pair **$1.25**

Boys' Leather Trimmed Sports Boots, "Fleetfoot" Brown Canvas Boots with rubber soles. Sizes 11 to 13, **$1.75**
Sizes 1 to 5, at, a pair **$1.95**

Boys' White Canvas Boots, with rubber soles and reinforced tips. Sizes 1 to 5. At, a pair **$1.95**
Sizes 11 to 13. At, a pair **$1.75**

—Boys' Boots, Main Floor

Men's White & Brown Canvas Shoes for Sports Wear

Men's White Canvas Oxford Shoes, with leather soles and heels, on smart medium toe last **$2.95**

Men's White Canvas Oxford Shoes, with heavy rubber soles and heels, at **$2.95**

Brown Canvas Boots, with leather soles and heels, a pair ... **$2.95**

White Canvas Tennis Oxfords, with heavy rubber soles and flat heels, a pair .. **$2.50**

—Men's Shoes, Main Floor

Boys' Bathing Suits

$1.00 and $2.35

One-Piece Bathing Suits, of woven cotton, with skirt attached and buttoned on the shoulder; navy with contrasting stripes; all sizes. Special, a suit ..... **80¢**

Boys' All-Wool One-Piece Bathing Suits, with skirt attached and buttoned on shoulder. Several shades with contrasting stripes; all sizes at **$2.35**

—Boys' Furnishings, Main Floor

PICNIC SUPPLIES

Picnic Plates, per dozen, **5¢** and ..... **10¢**
Drinking Cups, per dozen ..... **15¢**
White Paper Napkins, per 100 ..... **25¢**
Colored Bordered Napkins, 2 dozen ..... **25¢**
Paper Forks and Spoons, a packet ..... **10¢**
Table Cloths, pure white crepe paper, 54 x 72 ..... **20¢**
Dennison's Table Cloths, 2 sizes, **20¢** and ..... **35¢**
Wax Paper, per roll, **5¢** and ..... **10¢**
Wax Paper, in bulk, ½ lb. **30¢**; 2 lbs. for ..... **90¢**

—Stationery, Lower Main Floor

Bunting for the Maytime Frolic

Decorations

Bunting for cars, floats, stores and private homes—a great selection.

Cotton Bunting, in plain red, gold, pale blue, royal blue and white; 30-inch, a yard ..... **12½¢**

Red, White and Blue Tricolor, 30-inch, a yard ..... **30¢**

White Cotton Bunting, 36-inch, special values at, a yard **12½¢, 10¢** and ..... **7½¢**

All-Wool Bunting, white, navy and black; 18-inch, **30¢**

Select your requirements while the selection is at the best

—Staples, Main Floor

MEN'S UNDERWEAR

Light Weights for Summer

Watson's Fine Elastic Rib Natural Balbriggan Shirts and Drawers, with short sleeves and knee length. Special, per garment **$1.00**

Watson's Fine Elastic Rib Combinations, natural Balbriggan with short sleeves and knee length. At, a suit **$1.85**

Watson's Fine Natural Elastic Rib Wool Mixture Shirts and Drawers, Summer weight with long sleeves and ankle length. At, a garment .. **$1.75**

Zimmerknit Natural Balbriggan Shirts and Drawers, long or short. At, a garment ..... **75¢**
Combinations at, a suit **$1.50**

Atlantic Brand Fine White Mesh Combinations, with short sleeves and knee length; all sizes at, a suit **$1.50**

Men's White Dimity Athletic Combinations, without sleeves and trunk length. Very special at, a suit **$1.00**

—Men's Furnishings, Main Floor

Men's Silk Socks, a Pair 75c. and $1.00

Men's Silk Socks, in black or colors; plain or with lace stripe. They have reinforced feet and are exceedingly appropriate for outing wear. A pair, **75¢** and **$1.00**

—Men's Furnishings Main Floor

Men's Flannel and Duck Outing Pants

For the Holiday

Men's English Flannel Pants, made from wool material and in dressy styles, made with cuff and belt loops. Serviceable pants for either ordinary or outing wear. All sizes at ... **$4.95**

White Duck Pants, for outing wear, made from strong, well woven material with cuff and belt loops. All sizes at **$2.25**

—Men's Clothing, Main Floor

SHIRTS FOR MEN

Best Qualities—Neat Styles

Men's Cotton Poplin Outing Shirts, white or cream, coat style, with turndown collar and deep button cuffs. Special, each **$2.25**

Men's Outing Shirts of fine cambric with cord stripe. They are designed with open, free neck, coat style and deep band cuffs; cream, tan or white. Special, at **$1.75**

Men's Heavy White Duck Outing Shirts, made with open free neck, coat style and with deep band cuffs. Special, each **$2.25**

Men's Outing Shirts of fine cotton, with a cord stripe white, cream or tan, made with open, free neck, pocket and deep band cuffs. Special, each **$1.50**

Lang Brand Shirts

These are made specially for us in full standard style and guaranteed to fit.

Fine Print Shirts, in neat fancy stripes, made coat style with double cuffs and starch neckband; all sizes. Special value at **$1.75** and **$2.00**

Fine Grade Woven Zephyr Shirts, absolutely fast color and shown in assorted stripes and have double cuffs and starch neckband. Special at **$2.25** to **$3.75**

Blue Chambray Shirts, with separate collars to match. A very dressy shirt for outing wear. Special at **$3.00**

—Men's Furnishings, Main Floor

BATHING SUITS For Men

Good Values

Men's Bathing Suits, "Universal" brand, all wool and made from the best yarn and hand finished; perfect shape and fit, no rough seams; have pocket for locker key. They are shown in fawn and navy blue with contrasting stripes; all sizes from 34 to 44. At **$4.50**

Men's All-Wool Bathing Suits, "Zimmerknit" brand, well made, well finished suits with button shoulder; brown with contrasting stripes. Very special at **$2.75**

Men's Woven Cotton Bathing Suits, extra weight, with button shoulder and skirt attached; navy blue trimmed with cardinal or white. Special at, a suit, **$1.00** and **$1.25**

—Men's Furnishings, Main Floor

Men's Tweed Caps, Clearing At, Each, 50c.

About Three Dozen Tweed Caps, with 8-piece top and unlined with tape seams; light Summer weights suitable for working man. Made of excellent materials, mostly dark colors and big value at each ..... **50¢**

—Caps, Main Floor

Men's Togo Panama Hats—$2.50

"Togo" Panama Hats of excellent quality and neat in style, of fine weave and fedora style One of the best outing hats sold, each, **$2.50**

—Hats, Main Floor

Men's Fur Felt Hats

A Genuine Bargain at $3.50

Fashionable Style Fur Felt Hats, well made throughout; fawn with self band; seal, filbert, slate, greystone. The brims are welted or have bound edges. This is your chance to get a stylish hat that will give full satisfaction in wear. Clearing at each **$3.50**

—Hats, Main Floor

FRESH MEATS—Cash and Carry

QUALITY AND CLEANLINESS

Legs of Mutton, half or whole, per lb. ..... **30¢**
Shoulders of Mutton, half or whole, per lb. ..... **20¢**
Shoulders of Pork, 5 to 7 lbs., per lb. ..... **16¢**
Butts of Pork, 2 to 5 lbs., per lb. ..... **20¢**
Loins of Pork, 2 to 5 lbs., per lb. ..... **30¢**
Rolled Prime Ribs, per lb. ..... **23¢**
Rolled Pot Roasts, per lb. ..... **13¢**

Regular Counter, Delivered.

Guaranteed Spring Lamb, legs, per lb. ..... **42¢**
Guaranteed Spring Lamb, shoulders, per lb. ..... **28¢**
Small Roasts of Veal, per lb. ..... **28¢**
Rolled Prime Ribs, per lb. ..... **25¢**

—Lower Main Floor

Men's Straw Hats—Boater Styles

$1.50, $1.75, $1.95, $2.25, $2.50 $2.75, $3.00 and **$3.50**

A Hat for every head and a style most becoming. These are in the newest shapes will fit comfortably and are big values at the prices.

—Hats, Main Floor

KITCHEN CHAIRS At $1.10 Each

Chairs of excellent grade wood made with double rungs; solid wood seats, and in golden finish. Not more than six to one customers. Each **$1.10**

—Furniture, Second Floor

HAMMOCKS

Clearing at, Each, $2.95

10 only, Hammocks of a strong, serviceable type, fitted with head and foot stretcher and pillow head. Very special value at, each, **$2.95**

—Hammocks, Second Floor

50 All-Feather Pillows at 85c Each

All-Feather Pillows, 5 lbs. to the pair, each covered with a good art ticking. Special at each ..... **85¢**

—Furniture, Second Floor

Canoe Cushions at $1.35

Pretty Cretonne Covered Cushions, filled with kapoc and piped with plain casement cloth. Special, **$1.35**

—Drapery, Second Floor

Provision Counter Specials

Superfine New Zealand Butter, per lb. ..... **50¢**
Spencer's Prime Butter .. **47¢**
3 lbs. **$1.38**
Spencer's Springfield Butter, per lb. ..... **44¢**
Spencer's Pride Side Bacon, sliced, per lb. ..... **45¢**
Spencer's Standard Picnic Hams, per lb., **18¢** and .. **17¢**
Spencer's Standard Side Bacon, sliced, per lb. ..... **36¢**
Spencer's Own Corned Beef, per lb. ..... **38¢**
Spencer's Own Roast Pork, per lb. ..... **50¢**
Spencer's Own Veal Loaf, per lb. ..... **30¢**
Spencer's Own Potato Salad, per lb. ..... **22¢**
Jellied Veal, per lb. ..... **45¢**
Mild Canadian Cheese, per lb. ..... **31¢**

—Provisions, Lower Main Floor

GROCETERIA SPECIALS

Libby's Potted Meats, per tin ..... **6½¢**
Magic Baking Powder, per tin ..... **25¢**
Water Glass, per tin ..... **17½¢**
Crisco, 3-lb. tin ..... **75¢**
Grape Nuts, per packet ..... **14½¢**
B & K Pastry Flour, 10-lb. sack ..... **42¢**

—Lower Main Floor

DAVID SPENCER, LIMITED

DAVID SPENCER, LIMITED

Store Hours: 9 a.m. to 6 p.m.; Wednesday, 1 p.m.; Saturday, 6 p.m.
Exchange to All Departments 7800.

BEST QUALITIES

SUPERIOR VALUES

Our Store Open All Day To-morrow

Flannel and Ratine Dresses

Smart Styles for Outing or Sports Wear

$3.95, $4.95, $11.95 and $15.95

Neatly Styled Ratine Dresses, with white collars in shawl effect, trimmed with hemstitching and an open side section finished with pearl buttons. There is a fancy trimmed pocket on one side and belt of self that ties at back; shown in mauve, orange, blue and rose. Sizes 16 to 42, at **$3.95**

Dainty Ratine Dresses, suitable for house or holiday wear; made in simple style with "bateau" neck effect, long waist and gathered on skirt. They have short sleeves, are trimmed with fancy stitching and shown in mauve with white, rose with white, yellow with white and blue with white. Sizes 16 to 42, at **$4.95**

Flannel Dresses, sports style, in very attractive two-tone effects; designed with round neck, three-quarter length sleeves, plain or pleated skirts and finished with narrow tie belt. The shades are navy with sand and brown, sand with cardinal, black with black and white check. Sizes 16 to 38. At **$11.95**

Flannel Two-Piece Dresses, designed with pleated skirt and jacquet effect blouse; with three-quarter sleeves, roll back collar with ribbon tie. These are in navy with henna, sand with henna and sand with navy. Sizes 16 to 20. At **$15.95**

French Ratine Dresses, designed on long lines, with pocket effect at hips; they are very neat dresses with round neck, long sleeves and shown in block patterns trimmed with white braid. The shades are blue, mauve, green and orange. Sizes 16 to 38. Excellent values at **$15.95**

—Millinery, First Floor

"KING TUT" BLOUSES

In a Popular Style At $4.50

"King Tut" Blouses, made of caravan silk; shown in beautiful colorings and popular Egyptian designs. Many shades to select from in these popular blouses. Sizes 36, 38 and 40. Special value at **$4.50**

—Mantles, First Floor

Merchants' Lunch, 50c

Lunch Served From 11.30 till 2 p.m.

Afternoon Tea Service 3 till 5.30 p.m.

Orchestra

Direct Elevator Service

—Third Floor

Millinery for the Frolic

Many Exceptional Values

The Millinery Department offers many big values for holiday buyers, among them the following:

White Chiffon Taffeta and Georgette Hats, beautifully embroidered in white, orchid and peach, at **$9.95** to **$10.00**

Folded Silk Sports Hats with flexible crowns and Tagle straw underbrims, wool and silk embroidered; sand and white, navy and sand, black and white, etc. And a large selection of shot silk and accordion-pleated ribbon hats in all desirable colors. At **$7.95** to **$12.95**

A Selection of Specially Trimmed Hats, each **$5.00**

One Table of Trimmed Models, all of seasonable, stylish type, at, each..... **$7.95**

One Table of Trimmed and Ready-to-Wear Hats marked to clear at **$2.75**

Children's White Pique Hats, in scallop and drooping brims, all taffeta hats with shirred brims, etc. Priced from **$2.00**

Children's Straw Hats, with flat, drooping or roll brims, black, navy, brown and white and two-tone effects, with ribbon bows and long ends. Special at **85¢** to **$5.00**

—Infants', First Floor

TWO NEAT SWEATERS

For Sports Wear

$3.50 and $4.95

Fancy Weave Tuxedo Collar Sweaters; colors Oriental, jade, marigold and fawn. They have neat cuffs and narrow tie belt, and shown in sizes 38 to 42. A real holiday snap at **$3.50**

All-Wool Pullover Sweaters, with long "V" neck, bound with silk braid, long sleeves and narrow plaited belt with pearl buckle. The shades are lemon, black, white and jade. Big values at **$4.95**

—Sweaters, First Floor

Khaki Middies and Riding Breeches for Girls

Girls' and Misses' Khaki Riding Breeches made in full style with pockets and band at knee, or laced below knee, and finished with belt at waist. Sumner or outing wear. For motoring, camping or working. Sizes for 6 to 12 years. At, a pair **$2.75**

Khaki Middies to wear with the breeches, made with sailor collar and tie. Very neat, and shown for the ages of 6 to 14 years. **$1.50**

—Children's, First Floor

English Knitted Suits

Now in Great Demand Smart Styles at

$22.50 to $35.00

These dainty Knitted Suits are becoming very popular, and make very neat costumes for street wear. The coats are straight, with sash or braided girdle, tuxedo or convertible collars and slit or patch pockets. The colors include fawn, grey, green, saxe, pale blue, brown and white. Some are trimmed with contrasting stripes around bottom of skirt and coat. Shown in the Mantle Department for **$22.50** to **$35.00**

—First Floor

Children's Bathing Suits

$1, $2.25 and $3.25

Cotton Bathing Suits of good grade, navy trimmed with white, orange and cardinal. For the ages of 2 to 12 years **$1.00**

Children's Wool Bathing Suits, in sizes for the ages of 4 to 12 years; navy with turquoise stripes, brown with green, emerald and yellow. Several styles, and priced according to size at **$2.25** to **$3.25**

—Children's, First Floor

Women's Bathing Suits

Best Possible Value

All-Wool Bathing Suits, in the most desired colors. Regular style and specially good value at **$2.90**

All-Wool Bathing Suits, excellent quality, shown in a variety of colors, with fancy stripes. Special, suit, **$3.90**

All-Wool Bathing Suits, excellent quality, shown in a variety of colors, with fancy stripes. Special at, a suit, **$4.50** to **$6.90**

Bathing Suits, of cotton stockinette, well made and in shades of navy and white, navy and red, maroon and white, black and gold. These are very special values at, each **$1.00**

—Women's Whitewear, First Floor

Whitewear Bargains for Women

Women's Underskirts, of white, with tucked frill trimmed with heavy lace. Special at ..... **90¢**

Skirts of Heavy White Duck, scalloped around the bottom. Special **$1.25**

Skirts of White Cotton, with frill of embroidery. Special at **$1.50**

Princess Slips, of white nainsook, some trimmed with hemstitching. Others with lace and embroidery. Special, **$1.75** to **$2.50**

—Women's Whitewear, First Floor

Neat Style Ratine Dresses for Girls

The Ratine Dresses referred to are of excellent quality, and in popular colors, including mauve, sand, yellow and rose. Some have round necks and short sleeves, others trimmed with lace or organdie collars and cuffs. The majority have a trimming of hemstitching, and are finished with pearl buttons and belt. The neatest frocks of the season and suitable for the ages of 10 to 14 years, **$4.75** to **$7.90**

—Children's, First Floor

New Neckwear for Women

SPECIAL VALUES

Ratine and Embroidered Cambric Neckwear, Peter Pan, Princess Mary and Tuxedo styles. Special at, each, **50¢**

Collars, Collar and Cuff Sets, Vestees and "Bertha" Collars, and High Yokes. Special at, each ..... **98¢**

Bertha Collars, of Georgette and Radium lace, in navy, grey, black, brown and white, black and silver, white and silver. Price, each **$1.95**

—Neckwear, Main Floor

WOMEN'S UNDERWEAR

Comfortable Summer Weights

Women's Extra Out-Size Vests, with short and no sleeves, fancy lace, plain bias tape top and shown in various styles, **50¢** and **$1.00**

Women's Combinations, without sleeves, with wide leg and loose knee. They are lace trimmed and have lace yokes. Size 36 to 40. Special at, a pair **$1.00**

Women's Fine Rib Cotton Drawers, with loose knee and lace trimmed; closed style; sizes 36 to 40, a pair ..... **65¢**

Children's Knit Bloomers, with elastic at waist and knee, with gusset; a pair ..... **50¢**

Women's Summer Weight Vests, with short and no sleeves or opera tops. Sizes 36 to 40 ..... **35¢**

Better Grade Summer Weight Vests, with opera top, bias tape, fancy beadings and yokes of hand crochet. Various styles and all sizes at, each, **65¢** to **$1.25**

Women's Bloomers, with elastic at waist and knee, reinforced with gusset; white, blue, flesh and black. Priced at, a pair, **75¢** and ..... **65¢**

Women's Summer Weight Vests, with short and no sleeves, bias tape top, fancy lace yoke and opera tops. Sizes 36 to 44, at ..... **50¢**

—Women's Knit Underwear, First Floor

WOMEN'S HOLIDAY SHOES

Neat Styles—Popular Prices

Women's White and Black Sports Shoes, $4.00 and $3.45
Fine White Cloth Strap Pumps, attractively trimmed with patent leather and button or buckle fastening. A large choice of styles. Very smart, at **$4.00** and **$3.45**

Women's Rubber Sole Pumps at $1.95
Smart One-Strap White Canvas Shoes, with rubber soles and heels; "Fleetfoot"; sizes 2½ to 8, at **$1.95**

Women's Tennis Oxfords, $1.65
White Canvas Oxfords or One-Strap Pumps, with rubber soles and flat heels **$1.65**

Women's White Canvas Shoes, $2.95
The very best value in popular priced canvas shoes are shown in this assortment. The superior finish and fitting qualities being specially noticeable. Strap Pumps and Oxfords are included in all the best shapes. All excellent wearers. Big value at, a pair **$2.95**

Children's Canvas Sandals, $1.10 and $1.00
"Pixie" or "Brownie" Canvas Sandals, white or brown, with rubber soles; sizes 11 to 2, at **$1.10**
Sizes 8 to 10, at **$1.00**

Girls' White Canvas Pumps at $1.75
Smart White Canvas One-Strap Pumps, with rubber soles and rubber heels. The sizes are 11 to 2, a pair **$1.75**

—Women's Shoes, First Floor

Holiday Hosiery for Women and Children

Women's Fibre Silk Hose, with back seam and lisle tops; with wide garter hems, spliced lisle toes and heels; black, brown, white, sand, camel, navy and polo; sizes 8½ to 10, **69¢**

Women's Sheer Finished Hose, of lustrous finish silk, in black, white, navy, camel, sand, grey and polo, at ..... **98¢**

Women's Silk Thread Hose excellent grade, with mercerized elastic lisle tops and double garter hems, back seam, reinforced toes and heels, seamless feet; black, white, sand, brown and medium grey. Sizes 8½, 9, 9½ and 10, **$1.25**

Women's Pure Silk Hose, two-tone effect, with lisle tops, and reinforced foot; coral, agate, beige, bronze and bluestone; pair, **$1.75**

Women's Silk and Wool Hose, in ribbed effect, with clox; they have double garter hem and reinforced feet; black, brown, beige, grey and camel. Priced at, a pair **$2.50**

Women's Heavy Ribbed Lisle Hose, with hem tops and reinforced foot; beige, brown and grey. Special at, a pair **$1.00**

Women's Pure Thread Silk Hose, with hem garter top and reinforced foot; all desirable shades. Price, a pair **$2.00**

Penman's Ribbed Wool Hose, with hem garter top and reinforced toe and heel; black, brown, white, meadow lark and silver. Price, a pair **$1.25**

Women's Pure Silk Hose, with self colored clox, double hem garter top and reinforced foot ... **$1.98**

Women's Silk Lisle Hose, with contrasting color clox, widened garter hem and reinforced foot; a perfect fitting hose, in black, white, brown, chestnut, grebe, meadow lark and silver, at ..... **98¢**

Novelties for Baby's Use. Special Values

Babies' Brush and Comb Sets, including tray, brush and comb, neatly hand-painted. Special value at, per set **$1.00**

Ribbon Novelties, consisting of bonnet rosettes, safety pin holders, fancy ribbon rosettes for "pram" covers, carriage straps, etc. Values to $2.00, clearing at, each, **50¢**

—Infants', First Floor

Women's Gingham Outing Dresses

— $3.95 —

They are neatly designed dresses in shades of pink, red, blue, green, orchid and black and white. All are in newest styles; some having collars and cuffs and side panels of organdie. Very attractive values at, each **$3.95**

—Women's Whitewear, First Floor

For Baby's Holiday Outing

Dainty Dresses of White Organdie, trimmed with insertion, lace edging and silk flowers. Sizes for 1 to 3 years, at **$1.50**

Dresses of Colored Organdie, trimmed with frills of silk. Special at, each **$1.75**

Sunburn and Freckle Lotion

This preparation cools the skin and relieves the irritation following exposure to sun and wind. For advertising purposes, we are placing on sale Wednesday 50 bottles usually selling at 60c for ..... **25¢**

French Ivory Specials

$1.00 Combs for .... **49¢**
$5.75 Hair Brushes, **$3.98**
Mirrors, up from **$2.90**

—French Ivory Section

Children's Rompers—Big Values

Rompers of strong colored materials, reseda, black and mauve. They are very neat and finished with band at knee. Suitable for the ages of 3 to 5 years. Excellent values at **$2.00** to **$2.50**

—Children's, First Floor

Holiday Requisites—Don't Forget

Flags for your car.
Films for your camera.
Picnic supplies.
We have a large selection of post cards, view folders and books of views.
A specially interesting Book of Views of Victoria, price, each ..... **50¢**

—Stationery, Lower Main Floor

DAVID SPENCER, LIMITED

TELEPHONE YOUR CLASSIFIED ADS. TO 1090 TIMES—WE WILL DO THE REST

MUTT AND JEFF

And Then Gus Geevem Used His Meat Cleaver on Mutt

(Copyright 1923. By H. C. Fisher. Trade Mark Reg. in Canada.)

Victoria Daily Times

Advertising Phone No. 1090

RATES FOR CLASSIFIED ADVERTISING

Situations Vacant, Situations Wanted, To Rent, Articles for Sale, Lost or Found, etc., 1½c per word per insertion. Contract rates on application.

No advertisement for less than 15c. Minimum number of words, 10.

In computing the number of words in an advertisement, estimate groups of three or less figures as one word. Dollar marks and all abbreviations count as one word.

Advertisers who so desire may have replies addressed to a box at The Times office and forwarded to their private address. A charge of 10c is made for this service.

Birth Notices, $1.00 per insertion. Marriage, Card of Thanks and In Memoriam, $1.50 per insertion. Death and Funeral Notices, $1.50 for one insertion, $2.50 for two insertions.

Births, Marriages, Deaths

BORN.

MOIR—At St. Joseph's Hospital, on the 21st inst., to Mr. and Mrs. P. A. Moir, a son.

DIED.

CLUNES—On Sunday, May 20, in this city, Captain Colin Clunes, aged 67 years; born off the New Zealand coast on a sailing vessel, and a resident of this city for the past 57 years. The deceased is survived by two sisters in Seattle and one brother, Mr. D. McLeod, of 408 Belleville Street, Victoria.

The funeral will take place on Wednesday, May 23, at 2.30 o'clock, at the Sands Funeral Chapel. Rev. J. S. Patterson will officiate and interment will be made at Ross Bay Cemetery.

RUMSBY—There passed away suddenly in Vancouver, B. C., on Sunday, May 20, Edith Victoria Rumsby (nee Edwards), beloved wife of Mr. A. E. Rumsby, aged 27 years, a native of Victoria and a resident of Vancouver for the past three months. She leaves to mourn her loss her husband and parents, Mr. and Mrs. S. W. Edwards, of 537 Michigan Street; one brother, Gordon Edwards, of Vancouver, B. C.; two sisters, Mrs. Fred Wright, of Vancouver, B. C., and Miss Nora Edwards, at home.

Funeral service will be held at the Thomson Funeral Home, 1625 Quadra Street, on Wednesday afternoon at 2.30 o'clock. The remains will be laid to rest at Ross Bay Cemetery.

CARD OF THANKS.

The relatives of the late Mr. W. Rockett take this opportunity of thanking his many friends for the beautiful floral tributes and sympathy shown in their recent sad bereavement.

IN MEMORIAM.

EARLE—In loving memory of our dear mother, who passed away May 22, 1922.
"Gone but not forgotten."
—From her son and daughter, Albert and Louise Earle.

IN MEMORIAM.

CLEMO—In loving memory of our dear daughter, Violetta May Clemo, who departed this life, May 22, 1922.

Dearest daughter, thou hast left us,
And our loss we deeply feel,
But it's God that has bereft us,
He can all our sorrows heal.
Yet again we hope to meet thee,
When the day of life is fled,
When in Heaven with joy to greet thee,
Where no farewell tears are shed.

—Ever remembered by her loving Father, Mother and Brothers.

FUNERAL DIRECTORS

S. ANDS FUNERAL CO.
Office and Chapel,
1612 Quadra Street.
Calls promptly attended to day or night. Phones: Office, 3206; Res., 6025 and 7063.

B. C. FUNERAL CO., LTD.
(Hayward's). Est. 1867.
734 Broughton Street.
Calls Attended to at All Hours.
Moderate Charges. Lady Attendant.
Embalming for Shipment a Specialty.
Phones 2235, 2236, 2237, 1772R.

DURING YOUR HOURS OF BEREAVEMENT
We consider it our business, not by words of condolence, but by acts of thoughtfulness, to be your most comforting friend. We have the facilities, the experience and equipment to care for the most pretentious as well as the simplest of funerals.
THOMSON'S HOME SERVICE
1625 Quadra St. Phone 498

M'CALL BROS.
Licensed Embalmers. Open Day and Night. There is no sympathy so helpful in time of bereavement as that of true friends. There is no one better qualified to express it than a good undertaker.
FUNERAL HOME.
Johnson and Vancouver Sts. Phone 383

MONUMENTAL WORKS

J. MORTIMER & SON—Stone and monumental work. 720 Courtenay Street. Phone 3582. 60

STEWART'S MONUMENTAL WORKS, LTD. Office and yard, corner May and Eberts Streets, near Cemetery. Phone 4817. 60

FLORISTS

THE POSY SHOP
Phone 1001. Res. Phone 5465L
Member F.T.D.A.
Floral Designs on Short Notice.
Note the Address—613 Fort.

COMING EVENTS

DIGGONISM—"Those men who think they can't are invariably right—they can't." Diggon's, printers, stationers and engravers, 1219 Government Street. We sell flags and crepe paper for decoration on May 24. 8

CALEDONIA HALL, Wednesday, May 23. Invitation dance, 8.30-11.30. Admission 25c. Holder's orchestra. Any persons holding invitations for any other dance who feel they would like a change will be welcome. m23-8

CALEDONIA HALL, Thursday, May 24. Dance 9-12. Ladies 25c, gents 50c. Zala's orchestra. m23-8

DANCE and be merry, Wednesday, May 23, in Trades Hall, 1318 Broad Street. Dancing from 10 to 2. Colored jazz orchestra. Admission 25c. m22-8

IF your watch does not give satisfaction, bring it to "The Jewel Box," 1114 Broad Street, next to P. R. Brown & Sons. Mainspring $1, cleaning $1; work guaranteed. tf-8

MILITARY Five Hundred, Orange Hall, Tuesday, at 8.30; 14 scrip prizes. m22-8

PRESSING, cleaning and alterations. Phone 1587. Modern Tailors, Yates and Government Streets. 8

PERSONAL HYGIENE is that branch of medical science that teaches the prevention of disease. Learn how to keep the body in health and free from disease. Our free booklet, "Elimination," by W. F. Kippen, is yours for the asking. Write or call for it. Kippen's Hygienic Healthy Society, 314 Campbell Building, Victoria, B. C. Phone 593. tf-8

TAXI PHONE 426. Seven-passenger limousine or touring cars for weddings, etc. Special rates for shopping trips. Tourist Auto Livery, Ltd. 8

WANTED—All interested in the Fraser Valley Oil Field to attend meeting to-night at Harmony Hall, 724 Fort Street, 8 o'clock. Mr. E. S. Eslen and others will address the meeting. m22-8

HELP WANTED—MALE

AN INTELLIGENT PERSON, either sex, may earn $100 to $200 monthly corresponding for newspapers; $15 to $25 weekly in spare time; experience unnecessary; no canvassing; subjects suggested. Send for particulars. National Press Bureau, Buffalo, N. Y. m22-10

PAINTERS and paperhangers wanted. Harkness & Son. tf-10

WANTED—For Victoria and surrounding territory, lady or gentleman to sell best and fullest line of toilet preparations on the market. Appoint own agents. Exclusive. Our representative will be in Victoria in few days for interview. Write Cupid Products Manufacturing Company, Suite 4, 769 Dunsmuir Street, Vancouver, B. C. m26-10

$1 AN HOUR AT HOME—Write showcards for us. We instruct and provide work. Particulars free. Kwik Showcard System, Toronto, Canada. m22-10

HELP WANTED—FEMALE

EXPERIENCED nursery governess wanted, English preferred. Phone 3974. m23-11

SPROTT-SHAW BUSINESS INSTITUTE Courses: Commercial stenography, clerical, higher accounting, collegiate preparatory. Civil Service. Phone 24 or write for syllabus. Individual instruction. New Weiler Bldg. Join any time. 11

TWO waitresses and one pantry woman, at once. Kelway's Cafe. m22-11

WANTED—Reliable young girl to assist with light housework and baby, sleep in. Phone 3954L. m22-11

WANTED—Young girl for mother's help and assist in light housework. Apply Mrs. R. Strachan, 1220 Oxford Street, or phone 994. m23-11

WANTED—Six smart girls, for ice cream parlor, lower end of Gorge Park. Apply A. Fielding. m23-11

WANTED—Cook-housekeeper for Saanich strawberry farm; also pickers, either sex. Apply Edward Livesay, Sailors' Club, Esquimalt. m25-11

WANTED—An experienced children's nurse; references required. Apply Mrs. D. D. S. Bullen, Langford. Telephone Belmont 391L. m25-11

WANTED—To register immediately 1,000 women and girl strawberry pickers for Gordon Head and Keatings districts. Rates 40 cents per pail and per crate; $1.50 per day minimum. Apply to Women's Branch, Employment Service. m23-11

PERSONAL

CARPENTER, painter, paperhanging, estimates furnished, charges reasonable. McInnes, phone 3503L. 18-25

HAMSTERLEY-LAKESIDE — Mile 9, Sidney Highway, opens with a dance at 8 p. m. Saturday. Dancing free. Table reservations 25c a head. All the latest records. The cream used in our sundaes supplied by Saanichton Dairy. Kiosk, etc., served at tables overlooking the beautiful waters of Elk Lake. Come out to lunch or tea on Sunday. Hamsterley Farm chocolates are delicious. m19-25

SPRING CLEANING PRICES. Douglas Dyers, Cleaners and Furriers. Suits dry-cleaned, $1.00; suits sponged and pressed, 50c. Repairs, etc. Phone 6757. tf-35

AUTOMOBILES

SOME MORE EXTRA GOOD BUYS.

1920 FORD TOURING— Thoroughly reconditioned $350
1920 FORD SEDAN— Runs and looks like new $595
1920 GRAY-DORT TOURING— Take the Malahat on high $595
1917 DODGE TOURING— Strong and quiet $495
1918 CHEVROLET BABY GRAND — In beautiful condition $595
1919 WILLYS-KNIGHT — 7-passenger. Privately driven and a snap $1195

And Many Others.

Easy Terms May Be Arranged.

CARTIER BROS.,
724 Johnson Street. Phone 5237
Gray and Gray-Dort Distributors.

ADDRESSING and mailing circulars to car owners. We have names and addresses of Victoria and Vancouver Island auto owners. Newton Advertising Agency, Suite 24, Winch Bldg. Phone 1915. dtf-16

BABY GRAND CHEVROLET, 1920 model, in A1 condition, has good tires and spare. This car has been privately owned and taken good care of. Owner must sell at once. $400, on terms over 12 months. Box 8, Times. tf-16

FOR SALE—A Chevrolet, in first-class condition; terms if desired. Phone 5847Y. m21-16

FOR SALE—Chevrolet, 1920, good condition. For trial phone 1911L after 5 p. m. m21-16

FOR SALE—Overland roadster. Phone 4081L2 after 6 p. m. Price $175. m22-16

FOR THIS WEEK only five-passenger, lights and starter, $350; Studebaker five-passenger, 1920, $600; Paige, 1916, lights and starter, $350. Dominion Garage, Gordon and Courtney Streets. 16

HERE'S A BARGAIN—1918 McLaughlin-Buick (4), splendid condition. Phone 2708. m21-16

1920 MAXWELL, 5-passenger touring, privately owned, in good order, $475. Phone 4763. m23-16

A REAL SNAP.

1918 STUDEBAKER 4, 7-PASSENGER, GUARANTEED IN FIRST-CLASS ORDER MECHANICALLY, GOOD CORD TIRES. AN IDEAL CAR FOR STAGE OR RURAL ROUTE. DO NOT FAIL TO SEE THIS CAR FOR ONLY $450

JAMESON & WILLIS, LTD.,
740 BROUGHTON ST. PHONE 2246

7-PASSENGER WILLYS KNIGHT $500
5-PASSENGER McLAUGHLIN 760
5-PASSENGER CADILLAC 500
5-PASSENGER GRAY-DORT 375
7-PASSENGER COLE 270
5-PASSENGER OVERLAND 225
5-PASSENGER FORD 200
5-PASSENGER STUDEBAKER 190
5-PASSENGER McLAUGHLIN 260
¾ TON REPUBLIC SPEED WAGON 680
The above cars are mechanically fit and real buys at the above prices.
McMORRAN'S GARAGE.
727 Johnson Street. Phone 2977 16

JUST LOOK.

1920 TOURING—New paint, Float-a-Ford shock absorbers. In first-class mechanical order $500

1919 FORD ONE TON CHASSIS—Pneumatic tires. Is equipped for starter. All in good running order $300

A SNAP.

1912 FORD—Light delivery, in excellent mechanical order and good body. $175 All for the sum of .....

THE NATIONAL MOTOR CO., LIMITED
"Home of Ford in Victoria"
831 Yates Street. Phone 4900

GOOD BUYS IN USED CARS.

GRAY DORT, 1920 model, newly painted and overhauled, good tires, and altogether a splendid looking car $550
MAXWELL, 1920 model, newly painted, good battery and tires. A really cheap car $550
FORD CHASSIS, 1918 model, all splendid tires, 1923 license paid; an excellent foundation for a Ford bullet. Only $110
FORD, 1917 model, in good running order. Price $225
Terms On Any of These Cars.
TAIT & McRAE.
993 Yates St. Phone 1692

AUTO BARGAINS.

Chalmers Touring $75
Hudson Touring $100
Maxwell Touring $200
Dodge Touring, late model $350
Commerce Truck $750
PARTS. PARTS. PARTS.
Used parts for all makes of cars in stock. Bosch magnetos, coils, generators, bodies, axles, wheels, cushions, etc. Ask for Mr. Jinkie at the Home of a Million Parts.
TIRES—32x4, 34x4, 35x5, 36x4, 36x4½.
PACIFIC GARAGE.
941 View Street. Phone 3236

IF YOU DO NOT SEE what you are looking for advertised here, why not advertise your want? Someone amongst the thousands of readers will most likely have just what you are looking for and be glad to sell at a reasonable price. tf-16

AUTOMOBILES (Continued).

REAL GOOD BUYS.

$350—CHEVROLET BUG, in splendid order. Self-starter, etc.
$425—OVERLAND, model 90, touring car. One of the best.
$525—CHEVROLET TOURING, running like a charm.
$625—1922 CHEVROLET SPECIAL. Like new.
$365—1920 FORD TOURING. This is value hard to beat.
$395—1921 FORD ROADSTER, an exceptionally good little car.

Remember,
Our Cars Are GUARANTEED Cars.
We have others, too.
MASTERS MOTOR CO., LTD.,
915 Yates St., Cor. of Quadra St. Phone 372

PARTS—Huge stock of used automobile parts at 60% or more off. W. Frank Cameron Wrecking Co., 949 View Street. Phone 1585. 16

USED CAR BARGAINS.

$1,000—McLAUGHLIN, 7-passenger, new paint and good rubber.
$850—DODGE BROTHERS Touring, late model, in perfect shape.
$800—DODGE BROTHERS Roadster, only run 2,000 miles; slip covers, front and rear bumper, etc.
$600—OVERLAND Country Club. A classy little car.
$675—CHEVROLET, Superior Model Touring. This car has had very little use, and is absolutely like a new car.
$500—McLAUGHLIN Roadster, in excellent condition.
$650—DODGE BROTHERS Touring. This is a good buy.
A. E. HUMPHRIES MOTORS LIMITED, Phone 479. Cor. View and Vancouver Sts.

MOTORCYCLES AND CYCLES

ATTENTION! BICYCLE SALE — Boy's bicycle $15, Massey double bar $27.50, three-speed Rudge-Whitworth $35, twenty-four-inch Perfect like new $22.50, lady's bicycle $15, lady's Rudge-Whitworth $35, almost new Raleigh $45. All our wheels are fully guaranteed. 681 Johnson Street (four doors below Government St.) tf-17

FOR SALE—Twin Indian motorcycle, in good condition, a snap. Tel. 4184Y. m21-17

FOR SALE—Massey Silver Ribbon, lady's bicycle, almost new. Phone 2718R. 17

INDIAN and Ace motorcycles, gasoline, oil, tires, parts and accessories. Several good buys in used machines. Cameron Motorcycle Co., cor. Yates and Vancouver. 17

2-CYLINDER motorcycle, cheap for cash. Call 2646 Blackwood after 6 p. m. m21-17

FOR SALE—MISCELLANEOUS

AUTO-TENTS—See one set up in our factory. We make awnings. Victoria Tent Factory, 618 Pandora Avenue. Phone 1191. tf-18

AXMINSTER carpet, as new, 9x12, border; high-class second-hand clothing for sale. Mrs. Jowitt, 821 Fort Street. Phone 2134. m21-18

AN "Ernst Kaps" baby grand piano for sale, almost new and going for much less than half-price. Leaving town is our only reason for selling at this price. Phone 5070Y now. m19-18

A PARTY leaving town wishes to dispose of an "Enterprise Domestic" range. It is practically new and in first-class condition. For further particulars phone 5070Y. m19-18

ANTIQUE furniture, china, silver, etc. Mrs. Woollatt, 1036 St. Charles St. Phone 515. 18

A BIG range sale now on at the B. C. Hardware, 717 Fort Street. 18

CLEAN UP week, May 17-24. Rakes, 40c. Eastern Stove Store, 848 Fort Street. m19-18

CLEAN UP before May 24. Rakes, 40c. Eastern Stove Store, 848 Fort Street. m19-18

FOUR-HOLE Nelson range, coil, good condition, $23. Jack's Stove Store. 18

FOR SALE—Peterboro canoe. Box 316, Times. m19-18

FURNITURE, in good condition, cheap. Apply 1652 Amphion Street. Phone 6234X. m22-18

FOR SALE—Child's table and chair, also doll's buggy and doll's bed. Phone 4799L. m21-18

FOR SALE—Tent, bell shaped, in good repair; price reasonable. Telephone 1137R. m19-18

GARAGES—Portable and built to order. House building, repairs, etc. Building materials supplied. Lowest prices. Green Lumber Company. m19-18

GIRL'S BICYCLE, in excellent condition, with carrier; quick sale, $12. Phone 6007R. m25-18

GLASS, and glazing done, plain and leaded. Fixtures, furniture, swings, tables and millwork of all kinds. Green Lumber Company. m19-18

IF YOU DO NOT SEE what you are looking for advertised here, why not advertise your want? Someone amongst the thousands of readers will most likely have just what you are looking for and be glad to sell at a reasonable price. tf-18

LOGGERS', cruisers' and sportsmen's clothing, tents, pack sacks, blankets, etc. P. Jeune & Bro., Ltd., 570 Johnson Street. 18

MALLEABLE AND STEEL RANGES, $2.00 per week. Phone 4689. 1615 Douglas Street. 18

OUR volume of business, coupled with small overhead expenses, allows us to sell on very little profits. Furniture. Fred Smith & Co., 1403 Broad Street. tf

FOR SALE—MISCELLANEOUS (Continued)

RELIABLE mailing lists of Victoria and Vancouver Island homes, business men, auto owners, etc.; also complete lists of professional men, retailers, wholesalers and manufacturers throughout Canada. Postage refunded on undelivered mail matter. Newton Advertising Agency (established 1908), Suite 24, Winch Bldg. Phone 1915. dtf-18

RUGGLES closed pay-as-you-enter type bus, used only two weeks and guaranteed just as good as new, for sale at big sacrifice. Has electric lights, buzzers, adjustable windows and many other refinements. Convenient terms if desired. An unusual opportunity.
HAYES-ANDERSON MOTOR CO., LTD.
1260 Granville Street, Vancouver m22-18

GENTLEMEN'S DISCARDED CLOTHING BOUGHT
Best Prices Paid. We Call.
SHAW & CO., 735 Fort St.
Phone 461.

SMALL fireproof safe, new condition, combination lock, inner cash box; price $50. 560 Rithet Street. m19-18

TWO SHOWCASES, 6 and 12 feet long, and two counters, cheap for cash. 566 Johnson Street. Phone 6679. m21-18

THE Moore-Whittington Lumber Co., Ltd. —Doors, windows, lumber, etc. City or country orders receive careful attention. 18

900 BABY CHICKS, 15c each. Arthur Lowe, Lake Hill. m26-18

WANTED—MISCELLANEOUS

SMALL cook stove wanted, cheap for cash. Box 5058, Times. m19-19

WANTED—Old bicycles and parts, in any condition. Victory Wreckage Cycle Works, Phone 735, 581 Johnson Street. Will call at any address. tf-13

WANTED—Small tent, about 8x10. Phone 6814LL. m19-19

IF YOU DO NOT SEE what you are looking for advertised here, why not advertise your want? Someone amongst the thousands of readers will most likely have just what you are looking for and be glad to sell at a reasonable price. tf-19

FURNISHED SUITES

HUMBOLDT APARTMENTS—2 and 5-roomed suites to rent. Phone 1629. tf-20

MODERN, furnished suites for tourists, good parking for cars. Field Apts. Phone 1358O. tf-20

OLYMPIC APARTMENTS, 1120 May; furnished flat. Phone 4258O for appointment. tf-20

SMALL and large furnished suites, rent reasonable, close in, nicely situated. Apply 802 Blanshard Street afternoons and evenings. m21-20

FURNISHED HOUSES

AN 8-roomed, furnished house, with all most modern conveniences, near Beacon Hill Park and beach, for rent for 3 months at $50 per month, or longer period. Phone 2487R. m26-22

FIVE ROOMS, modern, Foul Bay, furnished, $25, unfurnished $15; sell furniture cheap; also boy's good bicycle, 1775 Beach Road. m19-22

FOR SUMMER MONTHS—Nice, modern home, fully furnished, gas, phone, electric light, water, etc., included in rent, garage; 1354 Pandora Street. Phone 5992R. m21-22

TO LET—Fresh paper, furnished, for the Summer months, reasonably, 6-room house, modern, with piano; pleasantly situated on Dallas Road, facing the sea. Enquire 1464 Dallas Road or next door. m19-22

IF YOU DO NOT SEE what you are looking for advertised here, why not advertise your want? Someone amongst the thousands of readers will most likely have just what you are looking for and be glad to sell at a reasonable price. tf-44

FURNISHED ROOMS

HOTEL DALLAS—Clean, comfortable rooms, good cooking, facing sea, 5 minutes from centre by car; garage in connection. j23-21

WESTHOLME HOTEL—In addition to our transient business, we have a few comfortable rooms, hot and cold water, telephone and elevator service. Very reasonable rates to permanent guests. 21

UNFURNISHED SUITES.

3-ROOMED, unfurnished suite, Dauphin Apartments, 2312 Wark Street. Phone 1324. m25-22

HOUSEKEEPING ROOMS

DELHI HOTEL ROOMS—Housekeeping and bedrooms. 617 Yates Street. 21

WANTED TO BUY—HOUSES

FULLY modern home, with three or four bedrooms, in good residential district; will pay cash, but must be real snap. Box 336, Times. m26-48

TO-DAY'S BLUNDER
CORRECTED.
(See Illustration on Page 4)

The antenna of the aerial should not be placed parallel to power or light wires. Such placing will cause induction to be set up and buzzing in the receiver will result.

UNFURNISHED HOUSES

A DESIRABLE, modern home, 3147 Albany Street, 2 minutes from car and bus. Phone 2791L. m22-24

COMFORTABLE, seven-room house, furnace, etc., close in. No. 1216 Rudlin Street, rent $25; good Fairfield home, No. 1325 Minto Street, 8 rooms, hardwood floor, furnace, etc., rent $30. Phone 2697 or 5901L. m19-24

FOR RENT—Cottage, 7 rooms, furnace, living and dining rooms panelled, 1244 Scrivener Ave. Phone 5887. m19-24

FOR RENT—Modern, 6-room cottage, 467 Gorge Road, near Government. Phone 7230X2. m23-24

FOR RENT—4-room house, garage, chicken house, fruit trees, 2 minutes from car, Daisy Avenue, Marigold. Phone Colquitz 4L. m22-24

MODERN, 5-roomed cottage, 1928 Birch Street, $25; modern, 6-roomed house, 1329 May Street, $18; 5 rooms, Mason Street, $16. Phone 5592R. m21-24

SIX-ROOM, modern house, near St. Margaret's School. Phone 1175 or 3259R. m22-24

4-ROOMED BUNGALOW, close to Gorge, rent $12; vacant May 18. 218 Maddock Avenue. Phone 5168R. m19-24

140 SIMCOE STREET—Six rooms, good condition. Phone 716Y. m22-24

$30—HOUSE TO RENT, 6 rooms and large hall, all latest improvements, with cement basement, on Oak Bay Ave., No. 1846, opposite Chamberlain Street, where the cars stop; also will sell for any reasonable offer, part down and remainder as rent. Apply at 1607 Fell Street. m21-24

ROOM AND BOARD

BRIGHT, furnished rooms, with or without board, in private home, 5 minutes from Post Office. 464 Kingston. Phone 4946Y. m23-30

LARGE double room, breakfast and supper, near Cathedral. Phone 3488R. m19-23

WANTED—For students attending the Department of Education Summer School, furnished rooms, with or without board. The School opens in Victoria July 9th and closes August 10th. Persons having suitable accommodation and subject to the approval of the Department should communicate with the Director of the Summer School, Education Department, Victoria. m25-30

WANTED TO RENT

APARTMENT, part of house, or small bungalow wanted at once. Advertiser has no children. Must be pleasantly situated in the district between Oak Bay Junction and Arena and have open fireplace. Will take lease if rent is reasonable. Reply, stating rent, to "Advertiser," 24 Winch Bldg., City. m21-29

WANTED—To rent, comfortably furnished, three or four-room house, good location. If suitable, may buy. Apply Box 300, Times. m19-29

HOLIDAY RESORTS

CADBORO BAY BEACH—For sale, 2-room camp, partly furnished, cheap. 2009 Oak Bay Ave. m23-29

SOOKE LODGE and Tea Room, situated on Sooke River and harbor. Best of everything simply served. Make reservations early. Golden furnished for famous Mt. Shepherd climb. Apply Mrs. Barbour, Sooke, B. C. m21-29

TENT, furnished, to rent for June. Apply Jolly, Cadboro Bay Beach. m21-29

FOR RENT—HOLIDAY RESORTS

SUMMER HOME, beautifully situated on Inner Sooke Harbor, modern house (furnished), eight rooms, hot and cold water; C. N. R. service right at hand; bathing, boating, etc. Further particulars phone 3943R. m19-30

HOUSES FOR SALE

A SNAP—8-roomed, modern house, with all the modern conveniences, furnished or unfurnished, in good locality, near Beacon Hill Park and beach. Phone 2487R. m26-44

IF YOU DO NOT SEE what you are looking for advertised here, why not advertise your want? Someone amongst the thousands of readers will most likely have just what you are looking for and be glad to sell at a reasonable price. tf-44

HOUSES BUILT ON INSTALMENT PLAN. MODERN HOMES for sale, easy terms. D. H. Bale, contractor, Fort and Stadacona. Phone 1140. 44

$500 CASH

WILL handle this very well-built, fully modern, five-room bungalow, not far from Jubilee Hospital, with good cement basement. House and garden particularly well kept. Good poultry house and run. Owner will include electric fixtures, blinds and linoleum on kitchen floor. Close to transportation. Price $2,800, with $500 cash and balance to be arranged.
ALFRED CARMICHAEL & CO., LTD.,
Realtors and Insurance Agents.
624 Fort Street.

ACREAGE

CHICKENS and small fruits, all bearing, 1½ acres, new bungalow, garage, 2½-mile circle; $1,300 cash, balance mortgage; will accept car as part payment, or house in Vancouver. Take Cedar Hill bus to Ocean View Road, and it's No. 7, Mr. Skelton. Tools, chickens and furniture cheap. Occupation at once. m22-46

SUNSHINE REALTY

SMALL TRACTS good farming land on Vancouver Island, close to stores, post office and railway, at $40 per acre, on long terms.
ALFRED CARMICHAEL & CO., LTD.,
624 Fort Street. m-46

TIMBER

RYAN, McINTOSH TIMBER COMPANY LIMITED
TIMBER CRUISERS, VALUATORS AND CONSULTING ENGINEERS
Timber for Sale in Large and Small Tracts—Crown Grant or License—in Any Part of the Province
703 Belmont House, Victoria 45

MONEY TO LOAN

MONEY TO LOAN—$500, $1,000, $1,500, $2,000, $2,500, $3,000 and $4,000, at current rate of interest. H. G. Dalby & Company, 634 View Street, opp. Spencer's. m25-38

BUSINESS CHANCES

FOR SALE—The dental office of the late Dr. S. M. Hartman, located in the Campbell Building. Apply to 1009 Cook Street. m21-32

FOR all kinds of business opportunities in the liveliest town in the State, see Wm. W. Garvin, real estate and insurance, Port Angeles, Wash. m25-32

I HAVE four or five thousand dollars to invest in a good, sound business. Tugboat proposition would be considered, or any sound money maker. Must bear closest investigation. Apply Box 332, Times. m19-32

MUST SELL—Old established dry goods business, boots, shoes, library, etc., in best part of Oak Bay. No opposition. Ill-health sole cause of sale. Box 5073, Times. m19-32

WESTHOLME CAFE—Running concern, half the cost of furnishings. Get in before the 24th. Phone 1549. m21-32

LOST AND FOUND

LOST—A silver mounted briar pipe (Kitty engraved on same), left in a Squimalt tram car. Also, a few weeks ago, an old G. B. D. briar pipe. The owner cautions anyone against using this latter pipe, as he has smoked it for ten years and it is very foul. Please phone 4047L, or return to the "Almsfeld" Fuel-saver Stall, New Government Street Market.

Ye gallant veterans of the past,
Tho' lost or "pinched" you be,
You served my Lady Nicotine,
And nobly you served me.
—so—
Requiescat in Pace. m22-37

LOST—On Tuesday, gold nugget brooch with maple leaf. Reward. Phone 2651L. m19-37

LOST—Sunday, 9.15 p. m., brown leather pouchette purse, plums engraved, initials E. D., Carey Road to Gorge Road, valued by owner. Reward. Phone 7571. m22-37

LOST—5 gal. oil measure. Please phone 1777. m22-18

LOST—Gentleman's gold and enamel stick-pin, set with rubies. Phone 4657R. Reward. m19-37

LOST—On Sunday, between Medina Street and Motor Princess, C. P. R. Wharf, a gold necklace set with amethyst. Reward. Phone 2042X. m22-37

LOST—Brooch, moss agate in silver. Reward. Phone 6986L. m19-37

LOST—Six tickets for Living Pictures, May 28. Please return to Times Office. m19-37

LOST—Monday night, lady's gold wrist watch, initials engraved on back. Phone 1020Y. Reward. m19-37

LOST—Saturday, mislaid in Butchart's Gardens, one exposed roll of film, postcard size. Finder please phone 2791L. Reward. m19-37

LOST—On Sunday, between Medina Street and Motor Princess, C. P. R. Wharf, a gold necklace set with amethyst. Reward. Phone 2042X. m22-37

LOST—Brooch, moss agate in silver. Reward. Phone 6986L. m19-37

LOST—Six tickets for Living Pictures, May 28. Please return to Times Office. m19-37

LOST—Monday night, lady's gold wrist watch, initials engraved on back. Phone 1020Y. Reward. m19-37

LOST—Saturday, mislaid in Butchart's Gardens, one exposed roll of film, postcard size. Finder please phone 2791L. Reward. m19-37

POULTRY AND LIVESTOCK

BUY your hatching eggs from the "Old Reliable Firm." Special prices this season. Sealey Poultry Farm, 422 Dallas Road. Phone 6960. m2032

FOR SALE—Young Jersey cow. 3265 Harriet Road. m19-32

FOR SALE—Good, quiet, family cow, giving four gallons milk, cheap for cash. Phone 3738L1. m22-32

HENS with twelve 6-day-old Wyandotte chicks each, good laying stock, $2.75. Barnes, 423 Luxton Street. Phone 7538L. m21-32

HATCHING EGGS—Wonderful laying strain, imported White Wyandottes, $1.50 setting. E. J. Ridout, 427 Kingston Street. Phone 1584Y. m21-32

HATCHING EGGS — Noted laying strains, White Wyandottes, R. I. Reds, White Leghorns, $1.50 setting, $10 100. Waterhouse, 170 Obed Avenue. Phone 7027R1. m21-32

IF YOU DO NOT SEE what you are looking for advertised here, why not advertise your want? Someone amongst the thousands of readers will most likely have just what you are looking for and be glad to sell at a reasonable price. tf-32

R. I. R. EGGS, $1 13, from high-class birds. 140 Moss St. Phone 2729Y. m21-32

WYANDOTTES—Two cocks for sale, same breeding as the pullets now in egg contest at Willows. Banfield, phone 4641. tf-32

WANTED—Cash offers for 10 laying hens, 1 rooster, 1 duck. Apply at 560 Rithet Street. m19-32

WANTED—Horse suitable for delivery work. Golden West Bakery, Quadra Street. m19-32

BOATS

CHESTNUT canoe, paddles, jack, back and carpet, for sale, $45. Phone 7824. m22-40

CYLINDER grinding, motorboat and motorcar repairs, marine work, etc. Armstrong Bros., 134 Kingston Street. 44

FOR SALE—18 ft. power canoe hull, with tank, seats, tail shaft, searchlight, etc., $45. Phone 3491L. m22-40

BOATS (Continued)

FOR SALE—21 ft. launch, good running order; a snap, $150. Apply 319 Belleville Street. m19-40

GOOD 12 ft. cedar boat, oars and rowlocks complete, $30; or trade for lady's wheel. 150 Howe. Phone 4731R. m22-40

NEW canoe for sale cheap. Phone 7840L1. m25-40

PETERBOROUGH CANOE, almost new, $75. Phone 4240 or 5085L. m22-40

SNAP—28x8 cabin launch, everything in good order, will demonstrate any time. Apply 915 Yates Street. m22-40

MISCELLANEOUS

SAWS, tools, knives, scissors put in shape. Phone W. Emery, 1587 Gladstone Avenue. tf-24

Established 1908.

"Advertising is to business as steam is to machinery."

THE QUESTION TO SETTLE.

The question for each man to settle is not what he would do if he had means, time, influence and educational advantages, but what he will do with the things he has.

NEWTON ADVERTISING AGENCY

Advertisement Writers and Advertising Contractors.
Multigraph and Mimeograph Circular Letters and Postcards. Addressing. Mailing. Rates Quoted for Local, Dominion and Foreign Publications.
Suite 24, Winch Bldg. Phone 1915.

BUSINESS DIRECTORY

ADDING MACHINES

"DALTON Adding Machines"—Only ten keys. Ask for demonstration in your own office. United Typewriter Co., Ltd., 912 Fort Street, Victoria. Phone 1798. 53

ART GLASS

ROY'S ART GLASS, leaded lights. 1115 Yates. Glass sold, sashes glazed. Phone 7571. tf-59

BOOKS

JOHN T. DEAVILLE, Prop. B. C. Book Exchange, library, 813 Government St. Phone 1737. 55

BUILDERS AND CONTRACTORS

ANYTHING in building or repairs, phone 1793. Roofing a specialty. T. Thirk

REAL ESTATE—HOUSES, LOTS, ACREAGE, DAIRY, FRUIT, and CHICKEN RANCHES FOR SALE

THIS IS A GIFT.

6-ROOM COTTAGE AND 2 LOTS 60x90, SOME OUTBUILDINGS.

PROPERTY is inside ¼ mile circle and only a stone's throw from City Hall.

PRICE ONLY $800 CASH.

POWER & McLAUGHLIN,

620 Fort Street. Phone 1466

MOST DESIRABLE PART OF OAK BAY

EXCEPTIONALLY WELL BUILT, ON ARCHITECT'S PLAN.

HIGH GROUND—BEAUTIFUL GARDEN LOT 62x211 FEET.

SPECIAL FEATURES:
EIGHT ROOMS
LUXURIOUS BATHROOM, SPECIAL FITTINGS
THREE OPEN FIREPLACES
HOT WATER HEATING
BEAMED AND PANELLED
BUILT-IN FEATURES
CLOAKROOM WITH WASH BASIN AND TOILET

IF you are looking for a comfortable home, well planned, with every modern convenience, and situated in the best residential district, facing south, this one will suit you. It contains reception hall with beamed ceiling, panelled walls, large open fireplace and built-in seats; cloakroom with wash basin and toilet. The parlor is artistically decorated, and has open fireplace with attractive mahogany mantel and built-in china closets. Archway to living room with beamed ceiling and panelled walls; dining room with massive built-in buffet, panelled walls, open fireplace and built-in seats; pass pantry and scullery with built-in cupboards, bins and coolers; nice large kitchen. On the second floor is a sitting room, three large bedrooms with two clothes closets off each, full length mirror, etc. Sleeping porch and numerous cupboards; luxurious bathroom with tile floor and the very best of fixtures, including shower. The electric fixtures and blinds are of the best, and are included in the price. Full sized cement basement; hot water heating; laundry tubs, etc. The lot is approximately 62x211 feet, to a lane. Beautiful garden, studded with oak trees. Large garage.

The price has been reduced to $6,200 for quick sale, and we consider it a great bargain. Terms can be arranged.

P. R. BROWN & SONS.

1112 Broad Street. Phone 1076

HOMES OUR SPECIALTY.

NEW STUCCO BUNGALOW, 4 rooms, living room with open fireplace, 2 bedrooms with closets, bathroom with closets, bathroom complete, white enamel fixtures, Dutch kitchen, basement; full size lot; low taxes; just outside the mile circle. Price $2,200, very easy terms.

CITY BROKERAGE
(A. T. Abbey, Mgr.)
506 Union Bank Bldg. Phone 815

EXTREMELY LOW PRICE for six-room house on Birch Street, off Fort Street car line, fine garden lot; price $1,700, terms.

GORGE AND BURNSIDE, low taxes, five-room bungalow with furnace, large lot; genuine bargain, $1,700.

J. GREENWOOD,
1236 Government Street.

HOUSES TO RENT.

7 ROOMS, Fairfield $20
5 ROOMS, Fairfield $20
7 ROOMS, James Bay $22

A. A. MEHAREY,
408-9 Sayward Bldg., 1207 Douglas Street.

DUNFORD'S SPECIALS.

1. Winnipeg house to trade for Victoria house.
2. Fully improved section, best part Saskatchewan, to trade for Victoria property.
3. Two well furnished Fairfield homes to rent.
4. Six-roomed home, upper Quadra, half acre orchard, to rent at $20.

DUNFORD'S, LIMITED.
324 Pemberton Bldg. Phone 4542

A GREENHOUSE PROPOSITION.

ONE of the most desirable, revenue producing greenhouse properties in the vicinity of Victoria going at a sacrifice price. A few of the many features include: Commodious 6-roomed dwelling, 6 UP-TO-DATE GREENHOUSES covering an area of over 10,000 sq. ft. and heated by two complete hot water heating plants; large barn, garage, chicken houses, boiler houses, etc.; all buildings in first-class condition. The greenhouses are fully stocked with a large variety of hothouse plants and vegetables with an estimated value of over $2,000; 2½ acres of excellent land, garden, and all kinds of full bearing fruit trees. Wonderfully sheltered location, high and dry and with nice westerly slope. Very low taxes. This is a going concern, but owner's poor health makes it impossible to carry on. A snap at

$7,000, ON EASY TERMS.

SWINERTON & MUSGRAVE.
640 Fort Street.

12 ROOMS, OPPOSITE CHRIST CHURCH CATHEDRAL.

SUITABLE FOR BOARDING HOUSE.

BEAUTIFULLY SITUATED on Burdett Avenue, and the lot (50 by about 115) is nicely treed. Price, on terms, only $3,000

THREE MODERN HOMES.

No. 1—IN FAIRFIELD ESTATE, on the high part, 5-room, modern cottage, consisting of reception hall, living room and bright dining room, both with fireplaces, kitchen, bathroom and two large bedrooms. $2,750, very easy terms.

No. 2—ON DALLAS ROAD. This dwelling can be purchased with a very small cash payment and balance monthly with interest at 7 per cent. Very nicely situated and lovely view of sea and mountains. Faces east. Lot is 50x120. There are 7 rooms with all modern conveniences. Only $2,900, terms.

No. 3—ST. PATRICK STREET, near Oak Bay Avenue, 7-room, modern dwelling, with nice sitting room, dining room and den, large and bright kitchen and 3 good sized bedrooms; also has very nice built-in features. Bathroom is splendid. Good cement basement, hot air furnace, wash tubs, etc. On a beautiful lot 65x120, which is studded with oaks. Faces east. Price, on terms, $4,250.

B. C. LAND & INVESTMENT AGENCY, LIMITED,
922 Government Street. Phone 128

BUSINESS DIRECTORY.
(Continued)

PATENT ATTORNEYS

T. L. BOYDEN, M. I. E. E. Patents and trade marks. 407 Union Bank Building, Victoria, B. C. Phone 916. 59

REAL ESTATE AND INSURANCE

B. C. LAND & INVESTMENT AGENCY, 922 Government. Phone 128. 59

ROOFS REPAIRED

ROOFS tarred, painted and repaired; estimates given; twenty years' experience. T. Harper, 483 Admiral's Road. Phone 6794L1. 114-59

SEWER AND CEMENT WORK

N. ZARELLI, contractor. Phone 5419. tf-59

T. BUTCHER — Sewer and cement work. Phone 7241L. tf-59

T. ALEXANDER, sewers, septic tanks, cement work, tile drains. Phone 7539. 59

SCAVENGING

VICTORIA SCAVENGING CO., 1826 Government Street. Phone 662. 59

SEEDS AND PLANTS

SAVORY'S SEED STORE, 640 Johnson Street. Phone 1024. tf-59

TYPEWRITERS

TYPEWRITERS—New and second-hand; repairs, rentals; ribbons for all machines. United Typewriter Co., Ltd., 706 Fort Street. Victoria. Phone 4798. 59

WINDOW CLEANING

ISLAND WINDOW AND CARPET CLEANING CO.
Pioneer Firm
W. H. HUGHES.
942 Fort St. Phones 2415 and 7682

WOOD AND COAL

BEST fir cordwood, 12-16-inch, $8 per cord. Ridley & Sons, phones 4202, 1611L. m16-59

NICE dry load cedar wood, $3 double load; block, $3 cord. Phone 2545. McCarter Shingle Co. tf-59

WOOD—Double load, $4.50; single load, $2.50; good, dry, last year's. Phone 4818. m31-59

TIMES TUITION CARDS

EDUCATIONAL

SPROTT-SHAW BUSINESS INSTITUTE —Courses: Commercial, stenography, clerical, higher accounting, collegiate preparatory. Civil Service. Phone 23 or write for syllabus. Individual instruction. New Weiler Bldg. Join any time. 60

SHORTHAND School, 1011 Gov't. Commercial subjects. Successful graduates sur recommendation. Tel. 374. E. A. MacMillan. 60

TUITION for backward pupils; can provide meals for those from distance. 1488R. 121-60

MUSIC

PIANOFORTE, ELOCUTION, SINGING. Private and Class Lessons by MISS CLARE POWELL, L.R.A.M., 410-411 Hibben-Bone Bldg. Phone 6414 m31-43

ADVANCED and elementary violin tuition. Special terms for beginners. Drury Price, 1348 Fort. Phone 1444. tf-43

PROFESSIONAL CARDS

BARRISTERS

DUNLOP & FOOT,
Barristers, Solicitors, Notaries, etc.
Members of NOVA SCOTIA, MANITOBA, ALBERTA and B. C. BARS.
Phone 315.
812-3 Sayward Bldg., Victoria, B. C.

CHIROPRACTORS

ROBT. COLLIER, D.C., Ph.C. Phone R. 2178. 959-10 Pemberton Bldg. Lady attendant. 60

DETECTIVES

THE WESTERN PRIVATE DETECTIVE AGENCY, 22-23 Board of Trade Bldg., Victoria, B. C. Day and night. Phone 910. 60

DENTISTS

FRASER, DR. W. F., 201-2 Stobart-Pease Block. Phone 4204, office, 9.30 to 6 p. m. tf-60

DR. J. F. SHUTE, Dentist. Office, No. 202 Pemberton Bldg. Phone 7167 60

MATERNITY HOME

BEACHCROFT NURSING HOME. 705 Cook. Mrs. E. Johnson, C.M.B. Phone 2722. 114-60

MISS LEONARD'S MATERNITY HOME, 1507 Fernwood Road. Phone 2906. Terms moderate. 60

PHYSICIANS

DR. DAVID ANGUS—Women's disorders specialty; 25 years' experience. Suite 460, Pantages Bldg., Third and University, Seattle. 60

VICTORIA CITY ELECTORAL DISTRICT.

Notice is hereby given that I shall, on Monday, the 18th day of June, 1923, at 10 o'clock in the forenoon, at the Court House, Bastion Square, in the City of Victoria, hold a Court of Revision for the purpose of hearing and determining any and all objections to the placing or retention of any name or names on the Register of Voters for the Victoria City Electoral District.

Dated at Victoria, B. C., this 10th day of May, 1923.

GEO. H. MABON,
Registrar of Voters for the Victoria City Electoral District.

SMART DISPLAY BY DRILL PATROLS OF DAUGHTERS OF NILE

(Continued from page 6.)

sticks, went through a series of figures with a verve and snappiness which earned them well-merited rounds of applause.

Striking Flag Drill.

The final item on the programme was a striking flag drill presented by a patrol from the Hatasu Temple of Seattle, under the leadership of Mrs. George R. Cooley, a Past Queen of Hatasu Temple. To the strains of American and Canadian patriotic airs, the women formed figures bearing aloft the Union Jack and the Stars and Stripes to the musical accompaniment played by Mrs. J. Thatcher of Seattle, who also sang the solos of "The Star-Spangled Banner," "O Canada" and "The Maple Leaf," while the patrol took up the refrain.

One pleasing incident of the flag drill was the escorting by the standard-bearers of Mrs. Alice Humphries, Queen of Miriam Temple No. 2 of Victoria, through the ranks of the patrol where she was decorated with a miniature Union Jack. A similar honor was also conferred upon Mrs. J. W. Crawford, Queen of Hatasu Temple of Seattle, who was decorated with the Stars and Stripes.

Mayor's Greetings.

Supreme Queen Mrs. Nellie Brown, of Victoria, then introduced Mayor Hayward, who extended the city's greetings to the delegates and wished the Order every success. He referred with pride to the fact that the Supreme Queen for the first time in the history of the Order was a Canadian, and commended the Order for its decision to hold this year's assembly in Victoria, thus cementing the friendship which had existed between Canada and the United States for the past hundred years.

Mrs. Brown then introduced the visiting Queens to the gathering, including Mrs. M. G. Martindale, Queen of El Karnak Temple, Spokane; Mrs. J. W. Crawford, Queen of Hatasu Temple, of Seattle, and Mrs. George W. Boone, Queen of Nydia Temple, of Portland. Capt. Mrs. Leonard, of Portland, then presented the Supreme Queen with a lovely basket of pink roses, while lovely bouquets were presented to each of the drill patrol captains.

At the conclusion of these formal ceremonies, the floor was cleared for dancing. Ozard's seven-piece orchestra was in attendance and the gaiety continued until an early hour.

To-day's Agenda.

This morning the sessions formally opened with an address of welcome by Mrs. Alice Humphries, Queen of Miriam Temple of Victoria, to which the response for the visitors was ably given by Mrs. Helen Scholderer, Queen of Zuleika Temple of Binghampton, N.Y.

Supreme Queen Mrs. Nellie Brown addressed the gathering; reports were given by Supreme Recorder Mrs. L. K. West, Supreme Banker Mrs. Margaret Grant, and reports of the Finance Committee by Mrs. N. I. Moore.

FOR SALE.

Lot 14, East Albany St., between Gorge Rd. and Arbutus St.; Lot 113, West Howe St., between Dallas Rd. and Faithful St. For particulars apply to W. G. Cameron, City Land Commissioner, City Hall, Victoria, B. C., May 22, 1923.

TO CLOSE AN ESTATE.

Sealed tenders in vited by the undersigned until Wednesday, 30th inst., for purchase of 4-roomed house, greenhouses, good lot, McCaskill Street, Victoria West. Cash offers only. Highest or any tender not necessarily accepted. Further particulars,

CAVE & SAUNDERS,
Trustees and Executirs, 1003 Langley St.

ESQUIMALT ELECTORAL DISTRICT.

Notice is hereby given that I shall, on Monday, the 18th day of June, 1923, at 10 o'clock in the forenoon, at the Court House, Bastion Square, in the City of Victoria, hold a Court of Revision for the purpose of hearing and determining any and all objections to the placing or retention of any name or names on the Register of Voters for the Esquimalt Electoral District.

Dated at Victoria, B. C., this 10th day of May, 1923.

GEO. H. MABON,
Registrar of Voters for the Esquimalt Electoral District.

ESTATE OF ANNIE FIELD, DECEASED.

TAKE NOTICE that all persons having claims against the late Annie Field, who died on the 10th April, 1923, are required to forward particulars to the undersigned on or before the 22nd day of June, 1923.

Dated at Victoria, B. C., this 21st day of May, 1923.

WALLS, WALLS & SEDGER,
Of 521 Bastion Square, Victoria,
Solicitors for the Administrators.

THE SALVATION ARMY INDST. DEPT.

529 Johnson Street

WILL CALL for your cast-off clothing, boots, discarded furniture, magazines, waste paper, rubbers, etc., if you phone 5348.

CAPT. SUTHERLAND STEWART

Res. Phone 5133X.

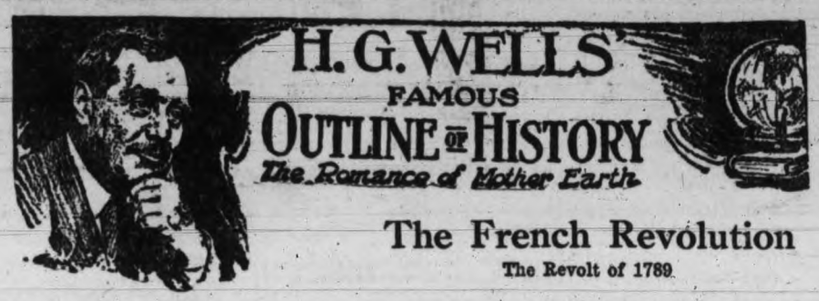

The French Revolution

The Revolt of 1789

The first jar to this sense of the secure continuity of life in France came in 1787.

Louis XVI. (1774-92) was a dull, ill-educated monarch, and he had the misfortune to be married to a silly and extravagant woman, Marie Antoinette, the sister of the Austrian emperor. The question of her virtue is one of profound interest to a certain type of historical writer, but we need not discuss it here. She lived, as Paul Wiriath puts it, "side by side, but not at the side" of her husband.

She was rather heavy-featured, but not so plain as to prevent her posing as a beautiful, romantic, and haughty queen.

When the exchequer was exhausted by the war in America (an enterprise to weaken England of the highest Machiavellian quality), when the whole country was uneasy with discontents, she set her influence to thwart the attempts at economy of the king's ministers, to encourage every sort of aristocratic extravagance, and to restore the church and the nobility to the position they had held in the great days of Louis XIV. Non-aristocratic officers were to be weeded from the army; the power of the church over private life was to be extended.

She found in an upper-class official, Calonne, her ideal minister of finance. From 1783-87 this wonderful man produced money as if by magic—and as if by magic it disappeared again.

High Finance Goes Bankrupt.

Then in 1787 he collapsed. He had piled loan on loan, and now he declared that the monarchy, the Grand Monarchy that had ruled France since the days of Louis XIV. was bankrupt. No more money could be raised. There must be a gathering of the notables of the kingdom to consider the situation.

To the gathering of notables, a summoned assembly of leading men, Calonne propounded a scheme for a subsidy to be levied upon all landed property.

This roused the aristocrats to a pitch of great indignation. They demanded the summoning of a body roughly equivalent to the British Parliament, the States General which had not met since 1614.

Regardless of the organ of opinion they were creating for the discontents below them, excited only by the proposal that they should bear part of the weight of the financial burthens of the country, the French notables insisted. And in May, 1789, the States General met.

It was an assembly of the representatives of three orders, the nobles, the clergy and the Third Estate, the commons. For the Third Estate the franchise was very wide, nearly every taxpayer of twenty-five having a vote. (The parish priests voted as clergy, the small noblesse as nobles).

The States General was a body without any tradition of procedure. Inquiries were sent to the antiquarians of the Academy of Inscriptions in that matter.

Its opening deliberations turned on the question whether it was to meet as one body or as three, each estate having an equal vote. Since the Clergy numbered 308, the Nobles 285 and the Deputies 621, the former arrangement would put the Commons in an absolute majority, the latter gave them one vote in three. Nor had the States General any meeting place. Should it meet in Paris or in some provincial city? Versailles was chosen because of the hunting."

It is clear that the king and queen meant to treat this fuss about the national finance as a terrible bore, and to allow it to interfere with their social routine as little as possible. We find the meetings going on in salons that were not wanted, in orangeries and tennis courts and so forth.

Oath of the Tennis Court.

The question whether the voting was to be by the estates or by head was clearly a vital one. It was wrangled over for six weeks. The Third Estate, taking a leaf from the book of the English House of Commons, then declared that it alone represented the nation, and that no taxation must be levied henceforth without its consent.

Whereupon the king closed the hall in which it was sitting and intimated that the deputies had better go home. Instead the deputies met in a convenient tennis court and there took oath, the Oath of the Tennis Court, not to separate until they had established a constitution in France.

The king took a high line, and attempted to disperse the Third Estate by force. The soldiers refused to act. On that the king gave in with a dangerous suddenness, and accepted the principle that the Three Estates should all deliberate and vote together as one National Assembly.

Meanwhile, apparently at the queen's instigation, foreign regiments in the French service, who could be trusted to act against the people, were brought up from the provinces under the Marshal de Broglie, and the king prepared to go back upon his concessions.

Whereupon Paris and France revolted. Broglie hesitated to fire on the crowds. A provisional city government was set up in Paris and in most of the other large cities, and a new armed force, the National Guard, a force designed primarily and plainly to resist the forces of the crown, was brought into existence by these municipal bodies.

The revolt of July, 1789, was really the effective French Revolution. The grim-looking prison of the Bastile, very feebly defended, was stormed by the people of Paris, and the insurrection spread rapidly throughout France.

In the east and northwest provinces many chateaux belonging to the nobility were burnt by the peasants, their title-deeds carefully destroyed, and the owners murdered or driven away.

The insurrection spread throughout France. In a month the ancient and decayed system of the aristocratic order had collapsed. Many of the leading princes and courtiers of the queen's party fled abroad. The National Assembly found itself called upon to create a new political and social system for a new age.

Surrounded by Enemies.

The French National Assembly was far less fortunate in the circumstances of its task than the American Congress. The latter had half a continent to itself, with no possible antagonist but the British Government. Its religious and educational organizations were various, collectively not very powerful, and on the whole friendly. King George was far away in England, and sinking slowly toward an imbecile condition. Nevertheless, it took the United States several years to hammer out a working constitution.

The French, on the other hand, were surrounded by aggressive neighbors with Machiavellian ideas, they were incumbered by a king and court resolved to make mischief, and the church was one great organization inextricably bound up with the ancient order.

The queen was in close correspondence with the Count of Artois, the Duke of Bourbon, and the other exiled princes who were trying to induce Austria and Prussia to attack the new French nation.

Moreover, France was already a bankrupt country, while the United States had limitless undeveloped resources; and the revolution, by altering the conditions of land tenure and marketing, had produced an economic disorganization that has no parallel in the case of America.

These were the unavoidable difficulties of the situation. But in addition the Assembly made difficulties for itself. There was no orderly procedure. The English House of Commons had had more than five centuries of experience in its work, and Mirabeau, one of the great leaders of the early revolution, tried in vain to have the English rules adopted.

But the feeling of the times was all in favor of outcries, dramatic interruptions, and such-like manifestations of Rousseau's Natural Virtue.

Playing to the Gallery.

And the disorder did not come merely from the Assembly. There was a great gallery, much too great a gallery, for strangers; but who would restrain the free citizens from having a voice in the national control? This gallery swarmed with people eager for a "scene," ready to applaud or shout down the speakers below. The abler speakers were obliged to play to the gallery, and take a sentimental and sensational line. It was easy at a crisis to bring in a mob to kill debate.

So incumbered, the Assembly set about its constructive task. On the Fourth of August it achieved a great dramatic success. Led by several of the liberal nobles, it made a series of resolutions, abolishing serfdom, privileges, tax exemptions, tithes and feudal courts. (In many parts of the country, however, these resolutions were not carried into effect until three or four years later.)

Titles went with these other renunciations. Long before France was a republic it was an offence for a nobleman to sign his name with his title.

For six weeks the Assembly devoted itself, with endless opportunities for rhetoric, to the formulation of a Declaration of the Rights of Man—on the lines of the Bills of Rights that were the English preliminaries to organized change. Meanwhile the court plotted for reaction, and the people felt that the court was plotting.

The story is complicated here by the scoundrelly schemes of the king's cousin, Philip of Orleans, who hoped to use the discords of the time to replace Louis on the French throne.

His gardens at the Palais Royal were thrown open to the public, and became a great centre of advanced discussion. His agents did much to intensify the popular suspicion of the king. And things were exacerbated by a shortage of provisions—for which the king's government was held guilty.

Copyright, 1921, by the Macmillan Company. Published by arrangement with the McClure Newspaper Syndicate.

FOR THE CHILDREN

The Sandman Story For To-night

THE DOLPHIN'S BRIDE.
Part II.

Princess Alloz was right. Her father was made to feel the wrath of the Dolphin very soon, for the fishermen could catch no fish. Their families became hungry and soon the cause of their troubles became noised through the kingdom.

Then one night the waves came rolling over the kingdom, doing much damage and frightening the people nearly to death; and the next day they went to the palace and demanded to see the King.

"Give the Dolphin your daughter to save us," they said. "Thousands will perish if you refuse and if you will not do this for the asking we will rise up in arms against the Palace and take Princess Alloz by force."

Of course the poor people were half crazed with fright and would not listen to anything the King had to say but in the midst of all the riot the Princess appeared on the balcony of one of the windows and stretched out her arms to silence the people.

When all was calm she spoke. "Good people," she began, "you are right. My father should give me to the Dolphin for his bride. I consent if he does not, you shall summon the Dolphin and tell him that this night I will go with him to his Castle in the Ocean."

A great cry of gratitude went up from the people while the Queen fell on her knees before the Princess and begged her not to go. The King,

The princess appeared on the balcony

too, urged his daughter to change her mind but she would not heed them.

That night the thunder rolled and lightning flashed as there came across the waters a great ship built of gold, studded with diamonds which gleamed like fire when the lightning showed it making its approach to the shore.

Not a drop of rain fell and when the ship drew nearer all was calm and only the sobs of the Queen could be heard as she bade the Princess good-bye.

In the bow of the ship on a throne covered with ermine sat the Dolphin and on his head he wore a crown so bejeweled that it looked like the sun. Many mermaids that had been swimming along with the ship came to the shore now, and escorted the Princess aboard, and to the throne beside the Dolphin. And when she was seated one of the mermaids placed a crown upon her head, as beautiful as that which the Dolphin was wearing.

The Princess was smiling as she waved farewell to the King and Queen and if in her heart she was sad or frightened her smiling face did not tell her secret.

Silently the great ship sailed away and those on shore watched until it was out of sight and then sadly turned their faces homeward.

Great prosperity would now come to his kingdom, the King knew, and he would become a rich and powerful monarch; but this brought no joy to the hearts of the King or the Queen.

There would never be any happiness for them; they could never forget their child or cease to wonder what her fate might be, living in the far-off castle in the ocean.

If Your Skin is 'Rashy' use Zam-Buk

Mr. R. H. Barker, Glencairn, Ont., writes:—"My skin broke into an itchy rash which spread so badly over my face that I was soon too disfigured to go about. Within a week Zam-Buk caused the eruptions to die away. It soothed and purified my skin so thoroughly that one could scarcely credit how bad it had been."

Pure herbal Zam-Buk is unequalled for Pimples, Blotches, Boils, Abscesses, Eczema, Ulcers, etc. 50c. box.

A GREAT FIGURE
A GREAT EPOCH
A GREAT STORY

"CAPTAIN BLOOD"

Writer of "Scaramouche"
By RAFAEL SABATINI

INSTALMENT NO. 20

"What the devil does it mean?" he asked.

None answered him, all being as puzzled as he was himself.

After a little while, Esteban, who kept his eyes on the water, plucked at his uncle's sleeve. "There they go!" he cried, and pointed.

And there, indeed, went the piraguas on their way back to the ships. But now it was observed that they were empty, save for the men who rowed them. Their armed cargo had been left ashore.

Back to the ships they pulled, to return again presently with a fresh load of armed men, which similarly they conveyed to Palomas. And at last one of the Spanish officers ventured an explanation:

"They are going to attack us by land—to attempt to storm the fort."

"Of course." The Admiral smiled. "I had guessed it. Whom the gods would destroy they first make mad."

But by evening the Admiral's equanimity was not quite so perfect. By then the piraguas had made a half-dozen journeys with their loads of men, and they had landed also—as Don Miguel had clearly observed as Don Miguel had clearly observed dozen guns.

His countenance no longer smiled; it was a little wrathful.

"Who was the fool who told me that they number but three hundred men in all? They have put at least twice that number ashore already."

Amazed as he was, his amazement would have been deeper had he been told the truth; that there was not a single buccaneer or a single gun ashore on Palomas. The deception had been complete. Don Miguel could not guess that the men he had beheld in those piraguas were always the same; that on the journeys to the shore they sat and stood upright in full view; and that on the journeys back to the ships, they lay invisible at the bottom of the boats, which were thus made to appear empty.

In the last hours of fading daylight, the Spaniards did precisely what Captain Blood so confidently counted that they would do—precisely what they must do to meet the attack, preparations for which had been so thoroughly simulated. They set themselves to labor like the damned at those ponderous guns emplaced to command the narrow passage out to sea.

Thus, when night fell they stood to their guns.

And whilst they waited thus, under cover of the darkness and as the tide began to ebb, Captain Blood's fleet weighed anchor quietly; and, as once before, with no more canvas spread than that which their sprits could carry, so as to give them steering way—and even these having been painted black—the four vessels, without a light showing, groped their way by soundings to the channel which led to that narrow passage out to sea.

The Elizabeth and the Infanta, leading side by side, were almost abreast of the fort before their shadowy bulks and the soft gurgle of water at their prows were detected by the Spaniards, whose attention until that moment had been all on the other side. The Elizabeth emptied her larboard guns into the fort as she was swept past on the swift ebb.

Some slight damage was sustained by Blood's fleet. But by the time the Spaniards had resolved their confusion into some order of dangerous offense, that fleet was through the narrows and standing out to sea.

Thus was Don Miguel de Espinosa left to chew the bitter cud of a lost opportunity.

Off the coast of Oruba, at the mouth of the Gulf of Venezuela, Captain Blood's fleet came upon the belated Santo Nino, speeding under full sail to re-enforce Don Miguel at Maracaybo.

At first the Spaniard had conceived that she was meeting the victorious fleet of Don Miguel, returning from the destruction of the pirates. When at comparatively close quarters the pennon of St. George soared to the Arabella's masthead to disillusion her, the Santo Nino chose the better part of valor, and struck her flag.

Captain Blood ordered her crew to take to the boats, and land themselves at Oruba or wherever else they pleased.

Dismissing the Captain, who went over the side of the Santo Nino, Captain Blood proceeded to investigate the value of this further prize. When her hatches were removed, a human cargo was disclosed in her hold.

"Slaves," said Wolverstone, and persisted in that belief, cursing Spanish devilitry until Cahusac crawled up out of the dark bowels of the ship, and stood blinking in the sunlight.

And those that crawled out after him—the remnants of his crew—cursed him horribly for the pusillanimity which had brought them into the ignomity of owing their deliverance to those whom they had deserted as lost beyond hope.

Their sloop had encountered and had been sunk three days ago by the Santo Nino.

The affair at Maracaybo is to be considered as Captain Blood's buccaneering masterpiece.

The fame which he had enjoyed before this, great as it already was, is dwarfed into insignificance by the fame that followed.

In Tortuga, during the months he spent there refitting the three ships he had captured from the fleet that had gone out to destroy him, he found himself almost an object of worship in the eyes of the wild Brethern of the Coast. When next he sailed away it was with a fleet of five fine ships in which went something over a thousand men. The three captured Spanish vessels he had renamed with a certain scholarly humor the Clotho, Lachesis, and Athropos.

In Europe the news of this fleet, following upon the news of the Spanish Admiral's defeat at Maracaybo, produced something of a sensation.

On the 15th September of the year 1688—a memorable year in the annals of England—three ships were afloat upon the Caribbean, which in their coming conjunctions were to work out the fortunes of several people.

The first of these was Captain Blood's flagship the Arabella, which had been separated from the buccaneer fleet in a hurricane of the Lesser Antilles.

(To be continued)

COULD HARDLY DO ANY WORK

But Since Taking Lydia E. Pinkham's Vegetable Compound This Woman Feels So Well

Keeseville, N.Y.—"I cannot praise Lydia E. Pinkham's Vegetable Compound too highly for the good it has done me. I was so much troubled with female weakness I could hardly do any work. I saw your advertisement in the paper, and read it to my husband. He said, 'You had better try Lydia E. Pinkham's Vegetable Compound', so I bought six bottles, and by taking it I am not troubled as I was. I am gaining strength and getting fleshy. My female troubles have vanished and I have never felt so well. The Liver Pills are the best I ever took. If you think my letter will encourage other sufferers you have my permission to use it as an advertisement."—Mrs. SARAH BLAISE, Box 177, Keeseville, N. Y.

Doing the housework for the average American family is some task, and many women lose their health in so doing. If you, as a housewife, are troubled with backache, irregularities, are easily tired out and irritable, or have other disagreeable ailments caused by some weakness, give Lydia E. Pinkham's Vegetable Compound a trial. Let it help you.

BRINGING UP FATHER

—By GEORGE McMANUS

Things You Need in the Garden NOW

You'd find a long list of such articles tiresome reading, but you can be assured that whatever you require, we can supply at a strictly reasonable price.

Dandelion Pullers, ... $1.75
Hand Sprayers, $7.80, $2.35, $1.60 and ..... 85¢
Hedge Shears, $2.55, $2.25 and $2.00
Garden Stakes, made in the Red Cross workshop. Per doz. for 80¢ and ..... 60¢

Drake Hardware Co., Ltd.
1418 Douglas Street Phone 1645

A Good Coal—with a Reputation

Nanaimo-Wellington

COAL

J. Kingham & Co., Limited

1004 Broad Street. Pemberton Block Phone 647

Our Method: Twenty sacks to the ton and 100 lbs. of coal in each sack

COUNCIL PROVIDES ITSELF WITH ALIBI

Asked by the North Dairy Parent-Teacher Association for a substantial sidewalk on that part of Quadra Street, the Saanich Council last night authorized the oiling and sanding of an existing short length of cinder pathway.

All the councillors agreed with Reeve Watson's doubt as to the value of the work in keeping children off Qaudra Street and out of peril from traffic, but passed the appropriation as a security against public criticism in the event of an accident to children.

If you really wish to know a woman's bad points, praise her to her feminine friends.

C. P. R. INFLUENCE HERE IS HARMFUL, WOODWARD SAYS

But Council Acts to Allow Spur Line Across City Park

Asks Government to Compensate City By New Land Grant

With Alderman Woodward asserting that the Canadian Pacific Railway is gaining a dangerous influence over public affairs here, the City Council last night took steps to allow the railway company to maintain its present spur line across Victoria West Park.

In accordance with a resolution passed last night, the city will commence negotiations with the Provincial Government to secure land in return for that occupied by the railway spur line. The city will ask the Government to give it a triangular piece of ground at the north of Victoria West Park and fronting on Esquimalt Road. If it can secure this the Council will be prepared to allow the spur line to stay at the south of the park.

Alderman Woodward backed by Alderman Robert Dewar, Mayor Hayward and Alderman David Leeming, fought to block the resolution favorable to the Canadian Pacific Railway. Alderman Woodward declared that the citizens of Victoria did pretty much as the railway company desired.

"We have been building bridges for them and operating hotels for them and practically giving them the city at every opportunity," he asserted. He urged the Council to keep control of Johnson Street, across which the spur will run, and not allow the Canadian Pacific Railway to gain any more domination over the Reserve area. The company, he remarked, had proved its ability to take care of itself.

"What their influence is here I don't know," he went on. "But it has been a harmful influence to the city of Victoria."

Could Be Negotiated.

Supporters of the railway spur plan replied that details of the scheme could be negotiated.

"If the Government refuses to hand us over the land we desire the whole situation will be changed," said Alderman Sargent, who sponsored the move to interview the Government. He was supported by Aldermen Harvey, Andros, Ker and Sangster.

The Council had before it a letter from the Victoria West Brotherhood protesting against the continuance of the spur line across Victoria West Park.

SAANICH PREPARES NEW REGULATIONS FOR WATERWORKS

Meter Charge to Be Enforced If Draft By-law Passes

A new waterworks by-law with numerous drastic changes was last night considered briefly by the Saanich Council. Many points of divergent opinion developed, chiefly centring upon meter charges. Councillors Simpson and Robertshaw objected to the proposal to charge 25c monthly for metering small household services, considering that an ample margin exists between the monthly minimum charge of $1.50 and the actual cost of the 3,000 gallons allowed, which is 18c.

Councillor Vantreight protested against the proposed heavy increase in charges for large meters, and was informed that the fee of $1.75 monthly for a one and a half inch meter would not make good the cost of the instrument during its life, while the higher charges for larger sizes was in part relied upon to deter water users from such large installations, which in all cases result in a loss to Saanich, notably when the consumption rises above 30,000 monthly, when Saanich sells water costing 6c per 1,000 for a net price of 7c.

Councillor Kirkham considered all should pay meter fees calculated to replace the instruments, and Reeve Watson pointed out that $30,000 had been expended for meters last year from the proceeds of the 1921 by-law for $150,000, and must be made good if this capital was to be available for main extensions, and if the users of water did not refund this diverted capital the money would have to come from the waterfrontage payers, who were not benefitted as users of water.

Councillor Vantreight objected to the increase proposed in installation charges and the difference between the fee proposed for half-inch service and one and a half inch. He considered the chief cost to be the trenching necessary, and was informed by Reeve Watson that municipal records showed past charges for installation had been far too low. In view of the improbability of profits for some years to come, the Reeve considered water users should carry this burden incurred on their behalf as contrasted withe the general undertaking as a whole.

The new by-law leaves to the Council decision as to how often meter readings shall be made. It was pointed out that the proposal to charge meter rents is not new, an existing by-law covering this matter but being temporarily inoperative until all services are metered.

WEATHER GOD SMILES ON CITY

Victoria Favored Among Cities of World in Sunshine, Other Climatic Advantages

With an average of six hours' sunshine every day in the 365 composing the year, twenty-seven inches of rainfall and an average of fourteen fogs in twelve months, Victoria was favored among world cities in its natural climatic advantages, the members' forum of the Chamber of Commerce learned last night in an instructive address from F. Napier Denison, superintendent of the Meteorological Observatory at Gonzales Hill.

Mr. Denison supported his contention with figures: Rainfall in Victoria amounted to 27 inches a year on the average; Vancouver had 59 inches, Seattle 33, Portland 48, Toronto 32, Chicago 33, Halifax nearly 59, Brighton 27, Guernsey 33, Naples, Sydney, Australia, 40. In the Gulf Island immediately east of this Island, said the speaker, the rainfall was even lighter and the sunshine longer—this condition reversing as the mainland was reached.

Added to this, Victoria had the smallest divergence between its mean Summer and Winter temperatures of any city in the Dominion and nearly in the whole of the world. The mean temperature in this city in July was 60 degrees, and that in January 39 degrees. By comparison, Winnipeg ran from 65 degrees to 4 degrees below zero for its means. Victoria was specially favored in these three points, held the speaker, whose suggestion that the official figures be published by the Chamber of Commerce received the support of the forum meeting. Passing to fogs, Mr. Denison credited Victoria with 14 in the average year, Vancouver had 25, Seattle 31 and Portland 23, with Victoria again in the good graces of the weather man in this regard. The speaker was warmly thanked for his address. The address on the climatic advantages of Victoria preceded the main topic of the evening, the West Coast road project.

POULTRYMEN URGE LIFTING OF SALES TAX ON FEEDS

Judges for Fairs Appointed By Provincial Poultrymen's Executive

At the executive meeting of the B. C. Poultry Association, held in the Department of Agriculture here last week, a strong protest was ordered to be wired to the Hon. W. H. Fielding at Ottawa asking that the sales tax be removed from poultry feeds, as had been done recently from similar feedstuffs.

A recommendation to the department asking that the latest methods for the reduction of rats and mice be incorporated in a bulletin and published by the Department of Agriculture.

The ballots for judges at the next Provincial poultry show resulted in Messrs. Stonehouse, Walker and H. D. Reid being appointed for exhibition fowls, E. Quick for light-weight fowls, and W. Bradley for heavy-weight utility.

Pleased With Regulations.

A letter of congratulation was ordered to be sent to the Dominion poultry authorities at Ottawa regarding the new regulations as to the inspection of all imported eggs.

The Association tendered its congratulations to the B. C. Poultrymen's Exchange upon its recent increased membership, which now makes it the largest poultry co-operative organization in the British Empire.

Favor Local Mills.

A communication was read from the Canadian National Millers' Association, Montreal, giving apparently good reasons why such mill stuffs as shorts and bran are so scarce. After considerable discussion the committee moved that a copy of the resolution be forwarded to the Hon. the Premier, John Oliver, asking for his assistance in the matter, and respectfully asking that the Provincial Government urge the building of flour mills on the Pacific Coast, as the importation of such large quantities of whole wheat as mentioned in the communication appeared to be the reason why mill feeds were so scare and expensive.

The following members were present: Rev. C. McDiarmid, Mission, in the Chair; R. N. Clarke, Vernon; M. Blackstock, Victoria; R. Wilson, Vancouver; Mr. Waby, Enderby; Mr. George, Abbotsford; Mr. Allison, Armstrong; Mr. Terry, secretary, and Miss Leighton, assistant secretary.

The financial statements of the ten district poultry shows held throughout the Province were received and adopted, the secretary reporting a small balance to the good in connection with the Provincial shows.

The Minister of Agriculture, and the Deputy Minister, the Hon. E. D. Barrow and Dr. D. Warnock, received the thanks of the Association in connection with the recent appointment of an additional poultry instructor for the Interior.

Wretchedness OF Constipation

Can Be Quickly Overcome by

CARTER'S LITTLE LIVER PILLS. Purely vegetable—act sure and gently on the liver. Relieve biliousness, headache, dizziness and indigestion. They do their duty.

CARTER'S LITTLE LIVER PILLS

Small Pill—Small Dose—Small Price

Visitors Always Welcome

NOW—

Watch Your Husband's Face

Watch the smile of surprise as he sees his shirts and collars—as we launder them.

Phone **118**

Entrust Your Washing to a Careful Laundry.

VICTORIA STEAM LAUNDRY CO. LTD

Always The Best

V.I.M.P.A. BUTTER

Made Daily in Victoria From Fresh Sweet Cream

50c Per Lb.

At Your Grocer

Mrs. A. A. Foulger

This Nurse Sends a Message to Every Woman in Canada

Brantford, Ont.—"During twenty-one years' of experience at nursing, I not only took Dr. Pierce's Favorite Prescription myself to keep up my health and strength, but I have also recommended it to many a patient, especially to prospective mothers, and think it is by far the best tonic and nervine that a woman can take, and for that reason I give it my highest endorsement."—Mrs. A. A. Foulger, 41 Sheridan Street.

Health is most important to every woman. You cannot afford to neglect it when your neighborhood druggist can supply you with Favorite Prescription, in tablets or liquid. This Prescription is made in Dr. Pierce's Laboratory in Bridegburg, Ont. Send 10 cents there if you wish a trial package. (Advt.)

Support Local Industry

The Red Cross Workshop is a local industry established for the sole purpose of giving employment to disabled veterans of the Great War, who are now unable to earn their own living in the open labor market. We now have thirty men on our payroll. In order to keep them employed we must have your support. We guarantee all our work. Give us a visit. Let us show you what we are doing.

THE RED CROSS WORKSHOP

584-6 Johnson Street (Just Below Government) Phone 2169

Gordons Limited

THE POPULAR YATES ST STORE

Beautiful New Frocks

$22.50 to $35.00

The New Vel-ette and Crepe-Knit materials in smart Egyptian effects in combinations with plain tones to harmonize. These newest arrivals are very smart and exclusive.

Women's Navy Tricotine Suits

$29.50 Coats and Capes, French tricotine, Poiret twill and all-wool velour, handsomely trimmed. Shades of navy, doe, fawn, cork and brown; full silk lined. Regular values to $50.00.

Capes and Coats

$15.75 All-wool, attractively trimmed in fawn and blue shades. Regular values to $29.50.

Sports Coats

$19.50 A splendid assortment of sports coats in plain and plaid, polo and mixed materials; sizes 16 to 42. Wonderful values.

Novelty Neckwear Just Received

Dainty Bertha Collars in white and cream lace net. A special. Regular $1.75 for $1.39

Smart Ratine Collar and Cuff Sets, in new color Combinations. A set.... 85c

Mona Lisa Veils, navy brown and black, 2 for 35c

The Newest Thing in Fine Quality Silk Collar and Cuff Sets, pretty Paisley designs. Special set $1.25

Individual Veils, with chenille spot border in navy, brown and black. Sale $1.00

Smart Gloves for Holiday Wear

English Chamois Suede Gauntlet Gloves, in fringed or contrasting stitched cuff; shades of grey, covert, natural. Regular $1.75 and $1.95. A leader at $1.49

Kayser Silk Gloves in grey mastic, beaver, brown, black and white; two dome fasteners. Splendid value at $1.00

White and Colored Kid Gloves Perrin's make; reg. value $2.95, for $2.35

12-Button Length Kayser Silk Gloves, in all wanted shades, at $1.75

Elbow - Length Chamoisette Gloves, in grey, covert, white beaver and mastic. Useful for everyday gloves at $1.65 and $1.50

Silk Hosiery in New Shades

"Holeproof" Silk Hose, extra elastic ribbed tops. Spliced heels and toes; in black and colors; all sizes. Per pair $1.85

Harvey's Pure Silk Pointed Hose double soles and toes, made of finest quality silk; perfect fitting. In black, cordovan chestnut, taupe, white, beige and silver; all sizes. Per pair $2.00

Novelty Heavy Silk Hose, with ribbon back; finished wide hem, tops, reinforced heels and toes; shades, black, beige, cordovan chestnut and white; all sizes. Per pair $2.25

"Venus" Pure Thread Silk Hose with hem or ribbed tops. Spliced heels and toes; in black and colors; all sizes. Per pair $2.00

Exclusive Millinery, $6.75

Trimmed models in fancy straw haircloth and Egyptian silk combinations.

Attractive New Wool Bathing Suits

The new Flapper Suits, shown in bright combination colors; also navy and black; sizes 36 to 44. Price

$3.95 to $5.00

Dainty Holiday Frocks For Children

Children's Wash Dresses, ratine, chambray and gingham materials in large variety of styles and color effects; 7 to 14 years.

$1.69 to $5.50

Bloomer Dresses for little girls chambray, gingham, crepe and black sateen; dainty styles with novelty hand embroidered designs on dress; ages 2 to 6 years. Price

$1.75 to $2.98

Children's All-Wool Reefer Coats, navy and scarlet with emblem on sleeve; double breasted styles; sizes 2 to 6 years. Special $5.75
Sizes 7 to 14 years. Special at $7.95

Smart New Vanity Bags

Just received. Vanity Bags in high grade patent leather; large size and nicely fitted. Special $4.95

Oriental Vanity Bags, blue and brown shadings at

$3.95 and $4.95

Leather Pouch Bags, well lined and fitted with change purse; navy, light and dark brown grey and black. A special at $2.75

Women's and Children's Sweaters

New Sport Sweaters, pullover and coat styles; choice of plain colors, combination and Oriental effects; all sizes. Price

$2.75 to $12.95

Women's Fine Zimmerknit Bathing Suits

Navy trimmed white or scarlet; sizes 36 to 42. Price $1.95

Children's sizes 4 to 12 years. Price ..... 98¢

Everyone Needs This Laxative Food

Bran is the most valuable body regulator.

Powerful drugs are harmful.

BUT bran has been so unappetizing, so dry, so harsh that very few people found it palatable.

Now comes a wonderful new bran food—Post's Bran Flakes with Other Parts of Wheat.

These delicate, thin, crisp flakes are deliciously flavored and yet the *bran* is there to do its work in keeping you fit and happy.

Try this delicious bran tomorrow morning with cream or milk or fruit. You'll like it. And you'll benefit by it.

A generous package for 18 cents 2 for 35 cents

Now you'll like Bran!

CANADIAN POSTUM CEREAL CO., LIMITED
Head Office: Toronto Factory: Windsor

MADE IN CANADA

POST'S BRAN FLAKES

With Other Parts of Wheat